PIONEER

'63

S
23
SHS

#294
Pioneer
Stoneville
High
School
45
FUTURE HOMEMAKERS OF AMERICA
TOWARD NEW HORIZONS

Digitized by the Internet Archive
in 2014

https://archive.org/details/pioneer19631963ston

Dickie Wray

1963
PIONEER

Published by
The Senior Class
of
Stoneville High School
Stoneville, North Carolina

"To look up and not down,
To look forward and not back,
To look out and not in, and
To lend a hand." Edward E. Hale
This we shall strive to do.

Dedication

For his abilities as a coach
and a teacher,
For his interest in his students
and players,
For his dedication to good
sportsmanship and fair play,
For his devotion to our school
and its welfare,
We, the class of 1963, dedicate
the PIONEER to
Coach Jerry Mitchell

A Journey Through S

Our trip begins

and continues

Will we become

Scientists?

Homem

and, finally

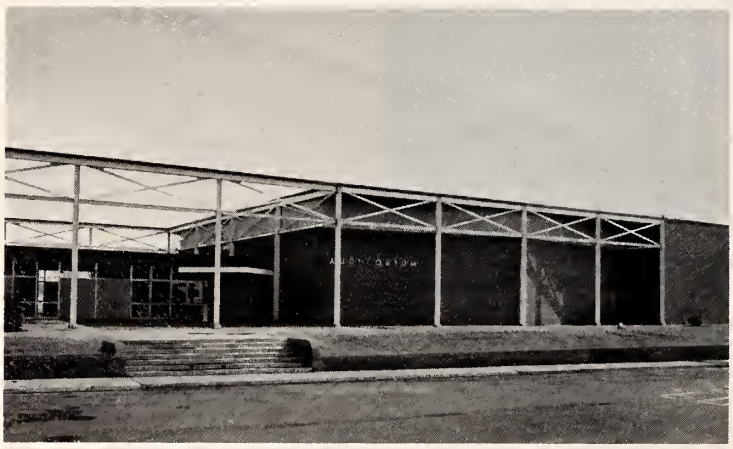

Graduation — here

Stoneville School

and
expands

Farmers?

akers?

Athletes?

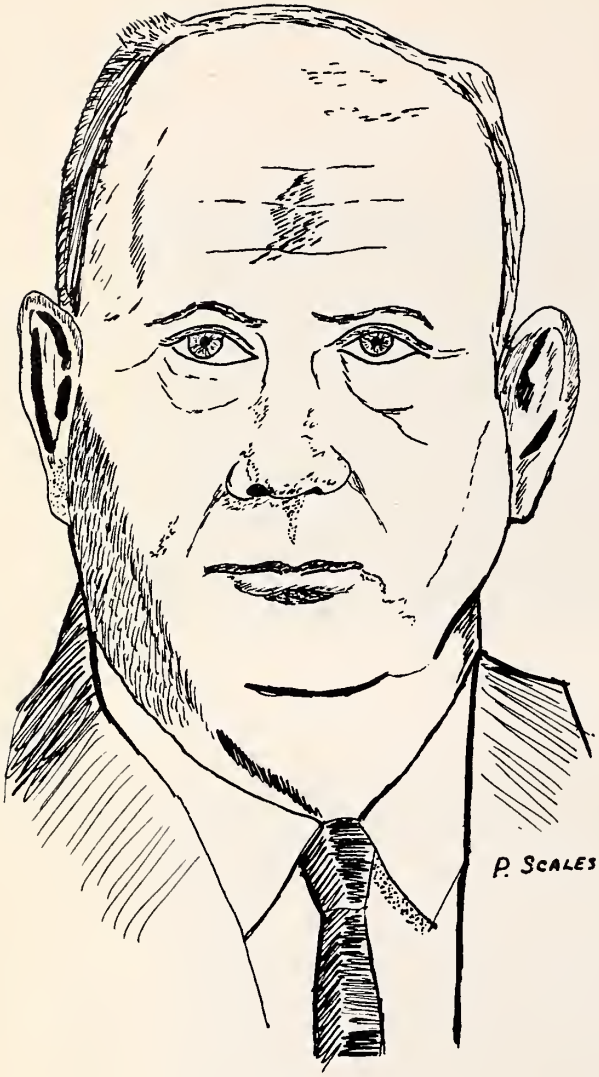

Our Principal

"A successful student is simply one who uses all of his abilities and talents. Nothing else counts very much toward success - except, of course, becoming a decent and effective human being. In these days of increasing automation, when broad learning and specific skills are in demand and mere muscle is likely to be coupled with drudgery or unemployment, a student can't afford not to take his school work seriously."

G. G. Bourne

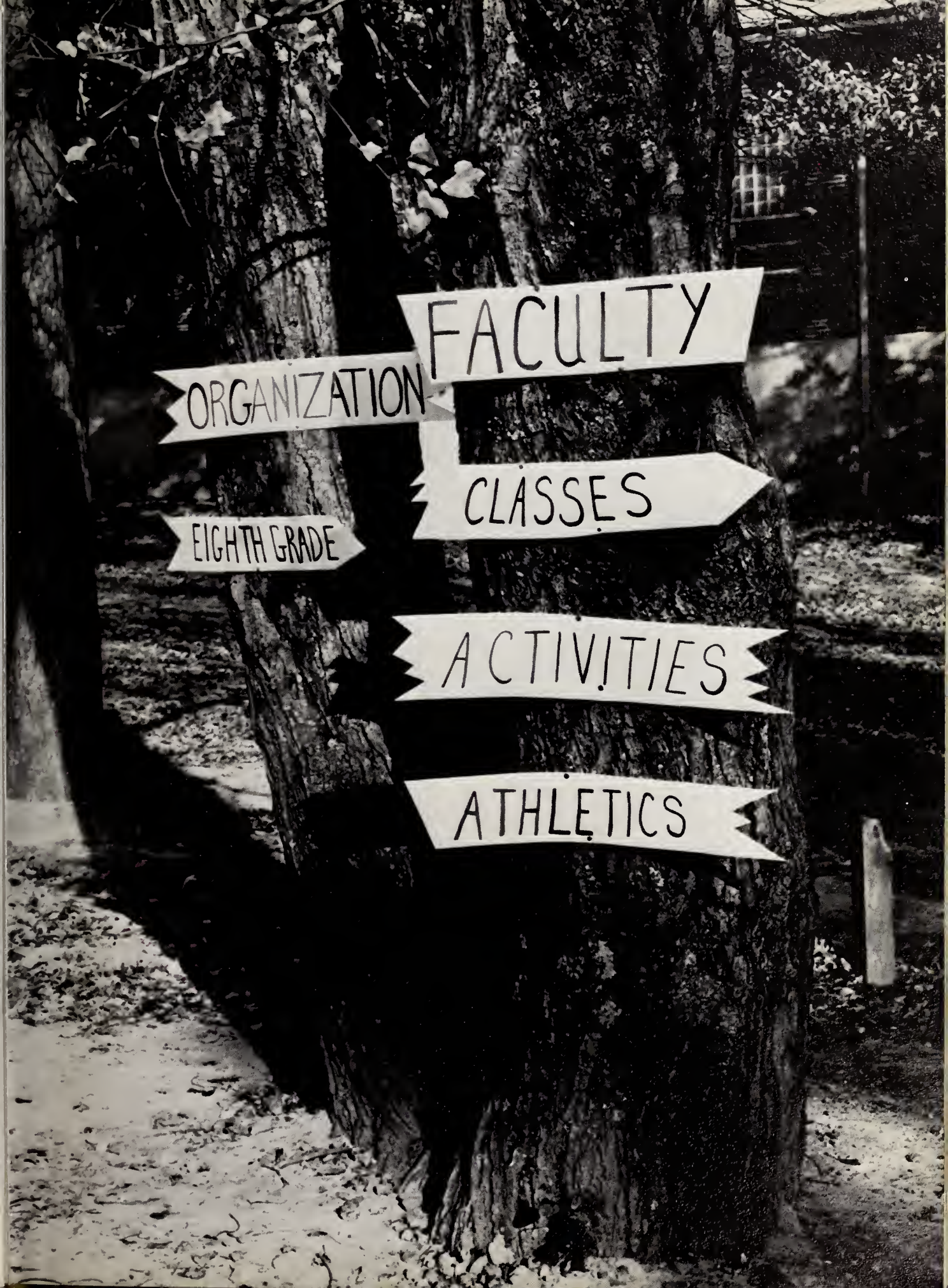
FACULTY
ORGANIZATION
CLASSES
EIGHTH GRADE
ACTIVITIES
ATHLETICS

JUDY VAUGHN - Editor

As you peruse the following pages, you will review the present, the past, and perhaps catch a glimpse of the future at Stoneville High School.

We cannot adequately express our thanks to our advisor, Mrs. Doris Frye, for her endeavors in the preparation of this annual. I wish to make a personal dedication of the PIONEER to the High School faculty for their forbearance of the Senior Class during this our last year.

We have tried to capture the smiles, the tears, and the dreams of '63, so that even in decades to come they will not fade from our memory. We give you - the 1963 PIONEER.

Judy Vaughn

Commodore

ALLAN LEWIS

Superintendent

ROCKINGHAM COUNTY SCHOOLS

Board of Education

STONEVILLE, N. C.

Mr. Dewey Tuttle
Mr. Sims Crowell
Mrs. Eleanor Wilson
Mr. Kenneth O'Bryan
Mr. Herman Gann

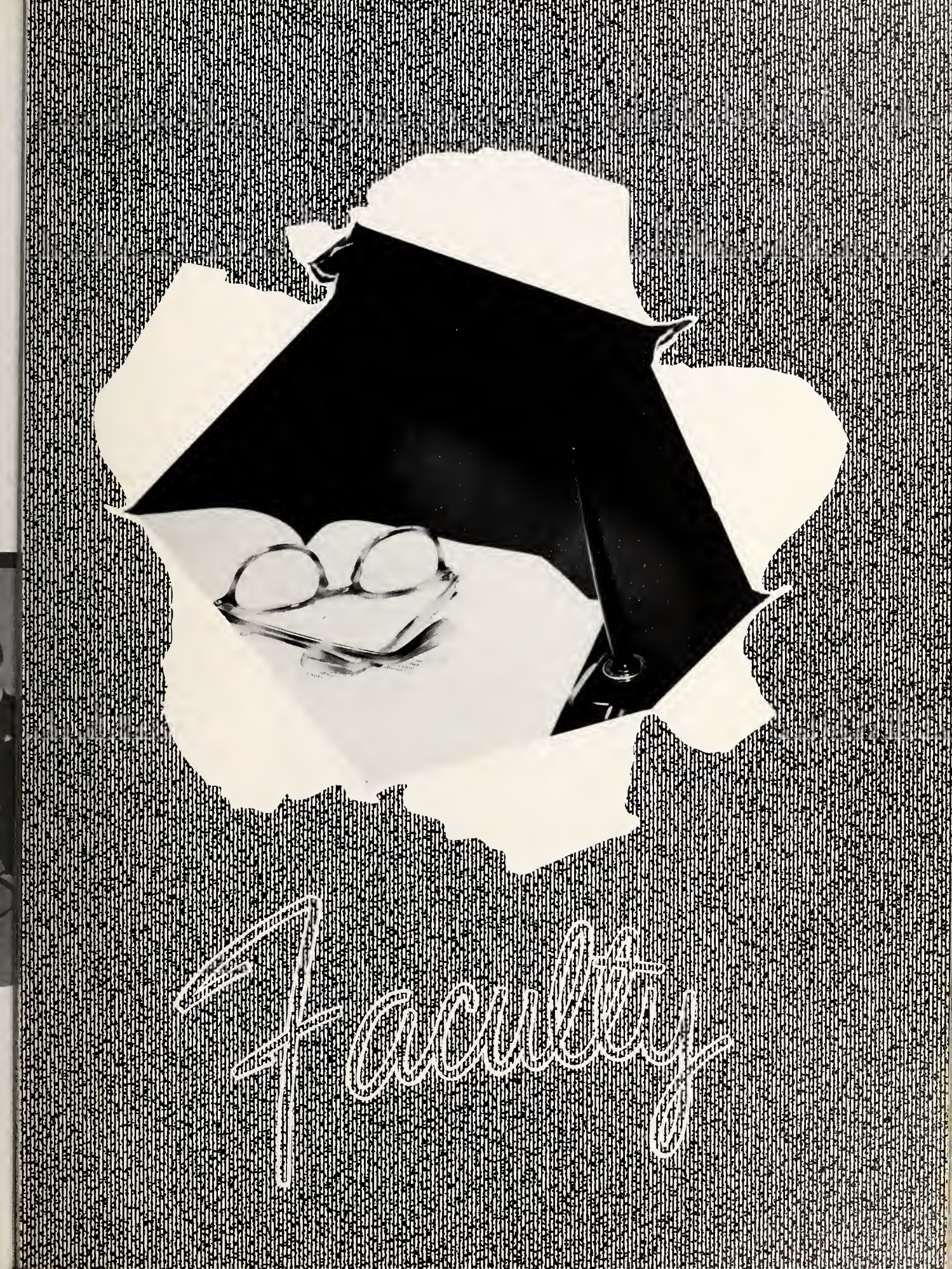
Tacuary

Faculty

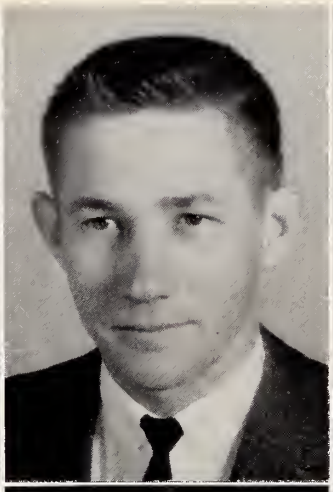

MRS. EVELYN BELTON
A. B. , Meredith College
French, History

MR. GEORGE TH. BECK
B. S. , Appalachian State Teachers College
Science

MR. FRED DAVIS
B. S. , State College
Agriculture

MRS. DORIS A. FRYE
A. B. , Meredith College
Commercial

MR. CARL HOOVER
M. E. , University of Richmond and Virginia
Math and Science

MRS. EDITH F. KNIGHT
B. S. , East Carolina Teachers College
Home Economics

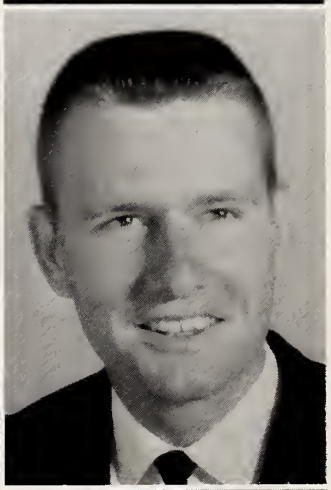

MISS LILLIAN LUPO
A. B. , Bob Jones University
English

MRS. MARGARET LEWIS
A. B. , Tift College
University of Georgia
Library Science

MR. GERALD E. MITCHELL
B. S. , Wake Forest
Physical Education
History, Biology

MR. LAWRENCE McCOLLUM
B. S. , Guilford College
Social Studies

MISS ANN SHEALY
B. A. , Winthrop College
M. A. , University of S. C.
English

MISS JEANETTE SHELTON
B. S. , Appalachian State Teachers College
Math and Science

Faculty

MISS GERTRUDE KING
A. B. , Meredith College
M. A. , WCUNC
First Grade

MRS. ARLENE J. MARTIN
A. B. , WCUNC
First Grade

MRS. DORA S. THORNTON
B. S. , Radford State
Teachers College
First Grade

MRS. ELINOR LEWIS
A-Certificate, Montreat
College, WCUNC
Second Grade

MISS GLADYS RAKESTRAW
A. B. , Elon College
Second Grade

MRS. SUE JOYCE
B. S. , Texas Christian
University
Second Grade

MRS. PEARL FRYE
A-Certificate, Wingate
College, WCUNC
Third Grade

MRS. KATHRYN STALLARD
B. S. , East Tennessee
State College
Third Grade

MRS. GERTRUDE TAYLOR
Guilford College
Third Grade

MRS. LOUISE B. SMITH
B. S. , Campbell Junior
College, Appalachian St.
Teachers College
Fourth Grade

MRS. JANE BECK
B. S. , WCUNC
Special Education

MR. EUGENE WAGONER
Bachelor of Music
UNC, Salem College
Music Education

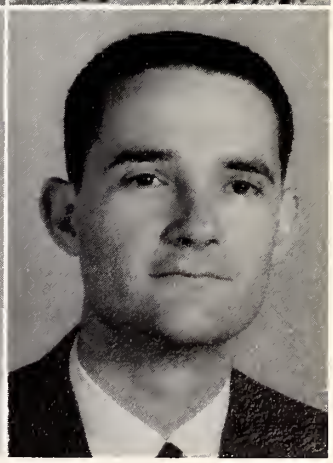

Faculty

MRS. VIOLET SMITH
B. S., WCUNC
Fourth Grade

MRS. POLLY JOYCE WAKE
B. S., Lynchburg College
Fourth Grade

MRS. STELLA KANE WOLFE
A. B., Madison College
Fifth Grade

MRS. HELEN TUTTLE
A. B., High Point College
Fifth Grade

MRS. MARGARET JOYCE
B. A., Atlantic Christian
M. A., WCUNC

MISS CLAUDIA ROBERTS
Grammar Grade Certificate
WCUNC
Sixth Grade

MR. W. C. TUTTLE
B. S., Appalachian State
Teachers College
Sixth Grade

MR. GEORGE DEATON, JR.
B. A., Wake Forest College
M. A., Appalachian State
Social Studies, Seventh Gr.

MRS. LEOTA DEATON
B. A., Erskine College
M. A., Appalachian State
English, Seventh Grade

MRS. BARBARA GAMMON
B. S., Appalachian State
Bus. Ed., Eighth Grade

MRS. JOHNNIE SUE DRAUGHN
B. S., High Point College
Home Ec., Science
Eighth Grade

MR. RALPH GILBERT
A. B., Elon College
English, Eighth Grade,
Assistant Coach

NOT PICTURED:
Mrs. Vista Thrasher - Fifth
Mrs. Jane Thompson - Eighth

Zamora

Mascots

DIANA MARTIN

ZANE ALBERT

CLASS FLOWER: White Carnation

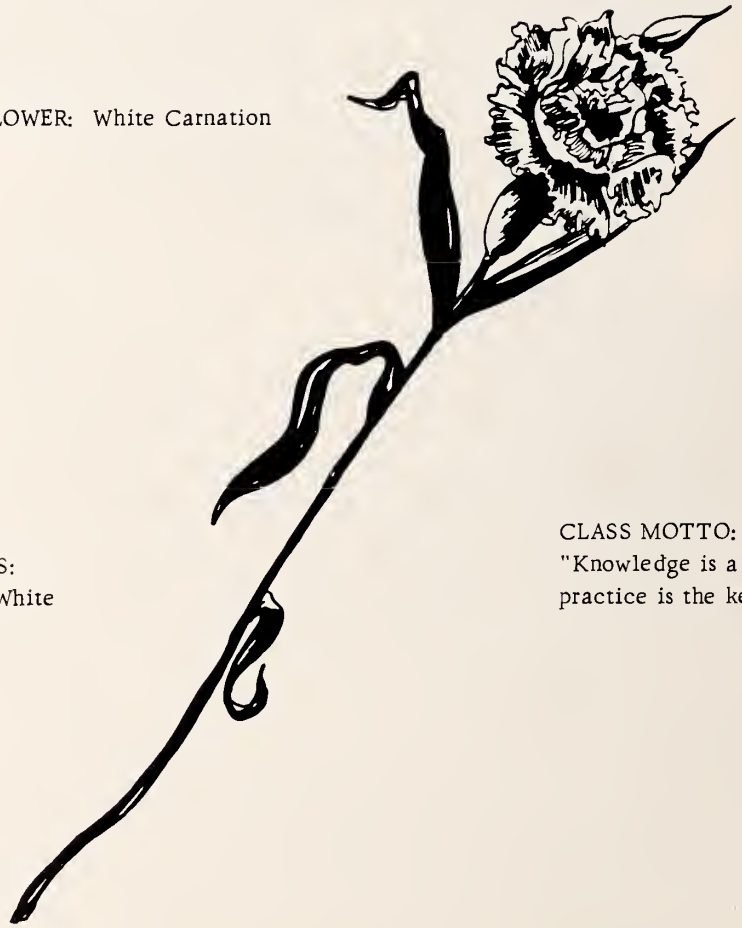

CLASS COLORS:
Green and White

CLASS MOTTO:
"Knowledge is a treasure, but practice is the key to it."

PRESIDENT - Steve Hutcherson
V. PRESIDENT - Bill Smith
SECRETARY AND TREASURER - A. Tuggle
REPORTER - Forrest Lewis

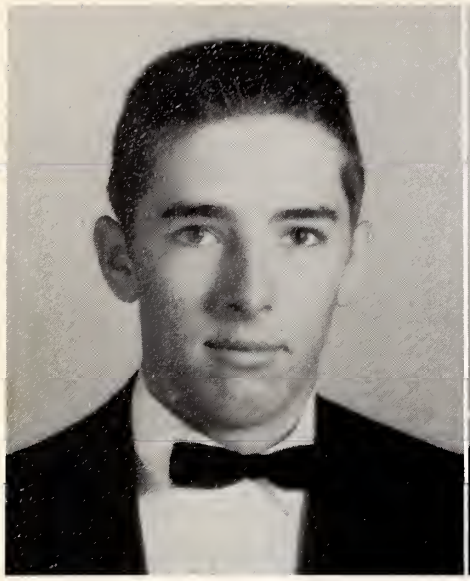

LEONARD CASE

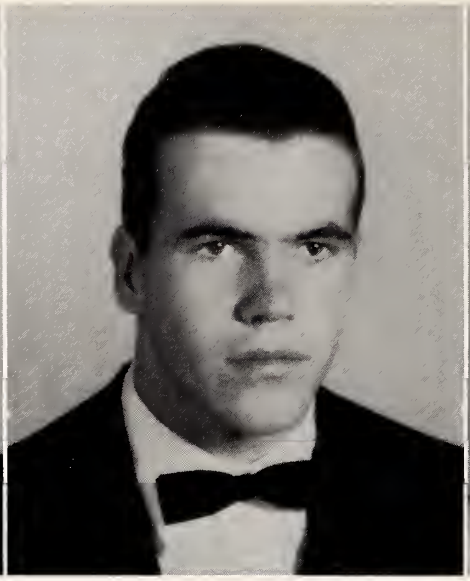

PAUL CLARK

PRISCILLA COPE

Sen

WANDA CONWAY

JAMES CRADDOCK

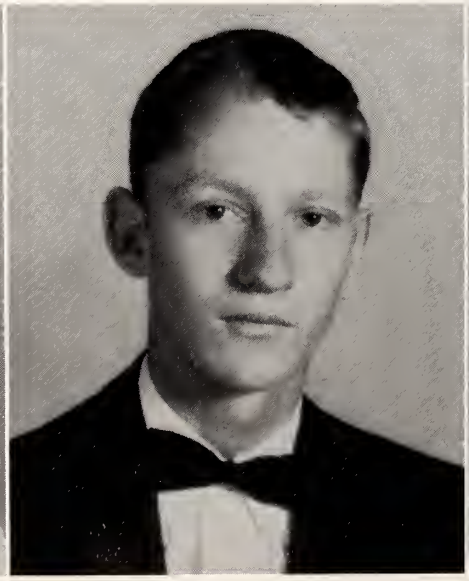

HAZEL CRAIG

BETH CREWS

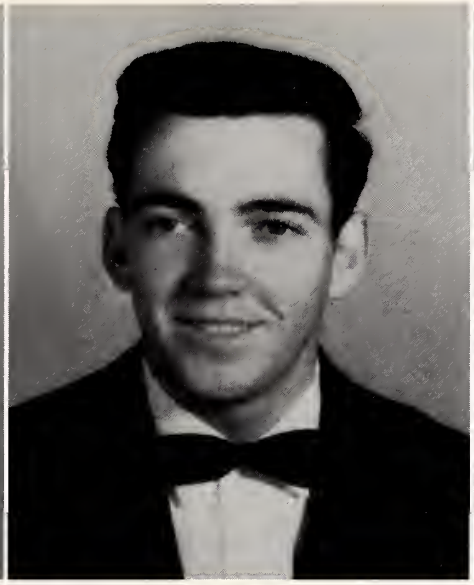

JOHNNY EDWARDS

LIBBY ELLIS

iors

GLORIA EVANS

MARIE FERGUSON

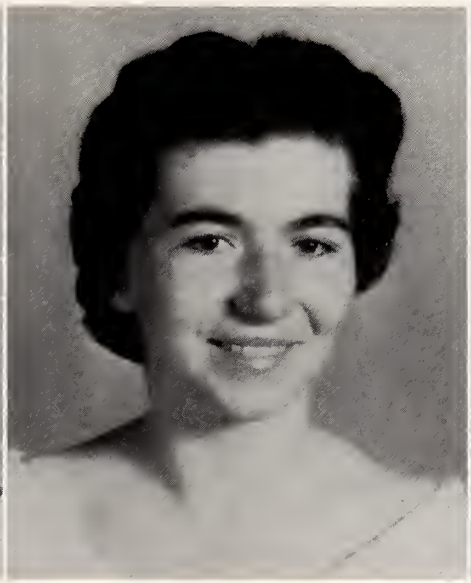

SCOTTY HATCHER

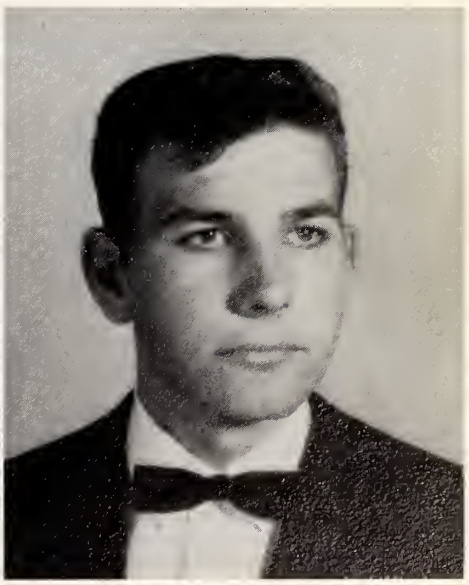

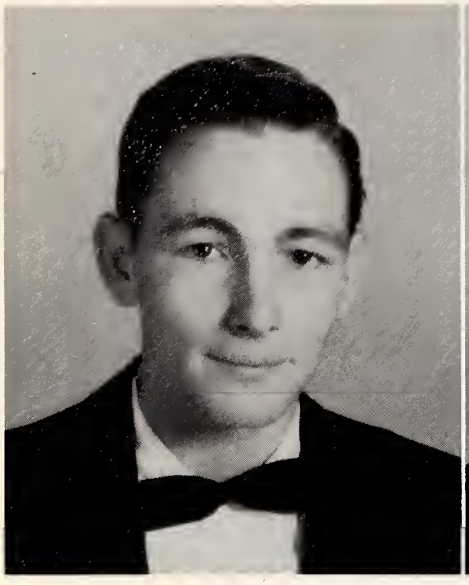

KERRY HILL

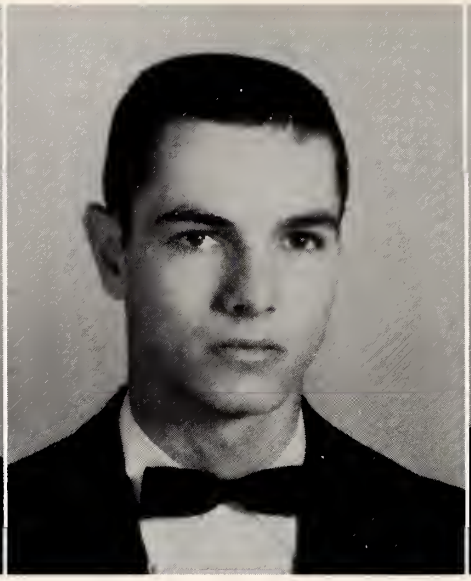

STEVE HUTCHERSON

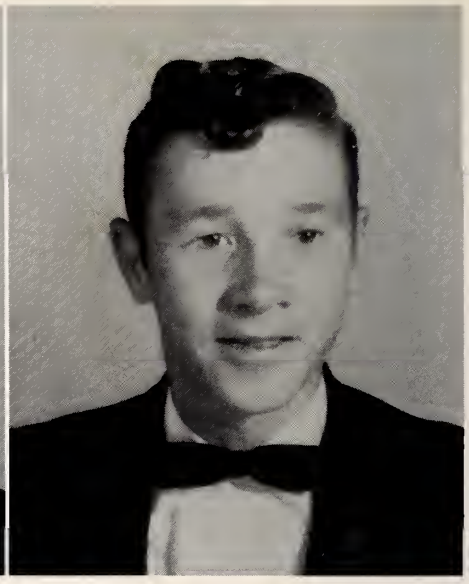

JESSE HUTCHINS

Sen

LARRY JOYCE

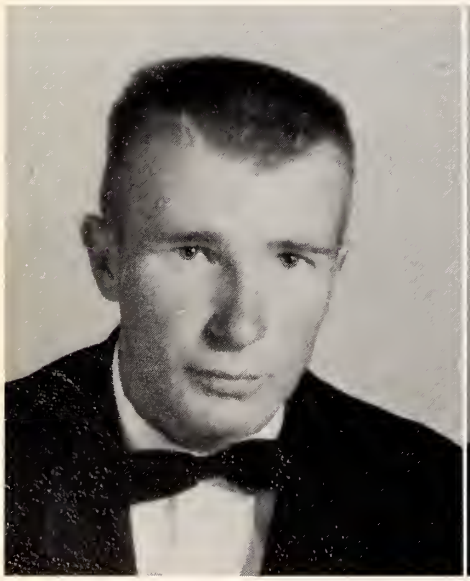

THOMAS JOYCE

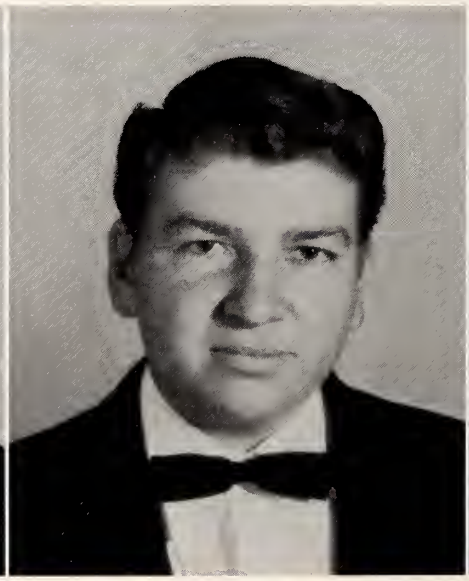

MARION LANCASTER

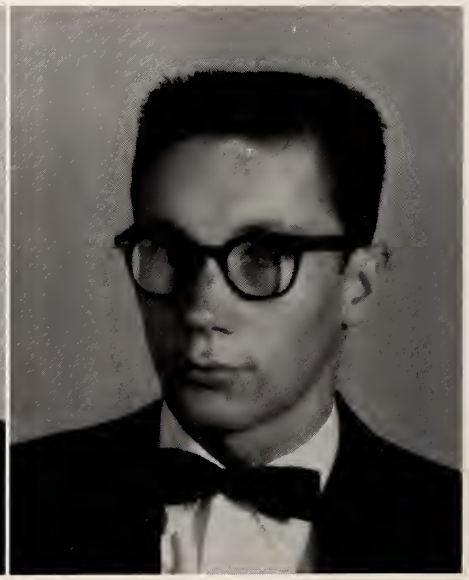

VERNON LAWSON

CAROLYN LEMONS

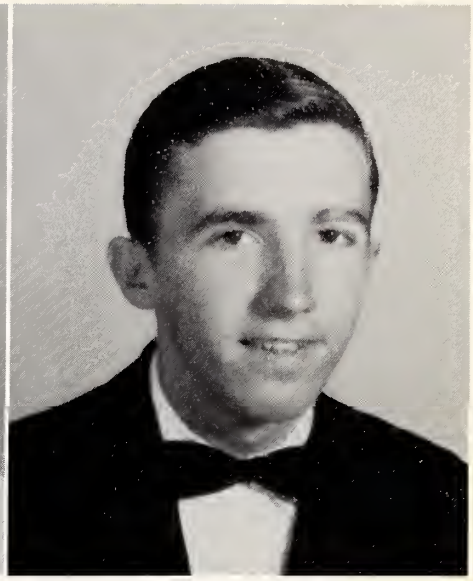

BOBBY LESTER

iors

FORREST RAY LEWIS

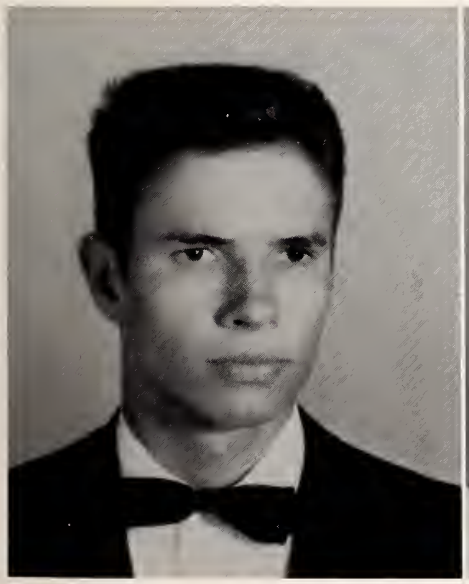

NORMA JEAN MANUEL

BILLY MARTIN

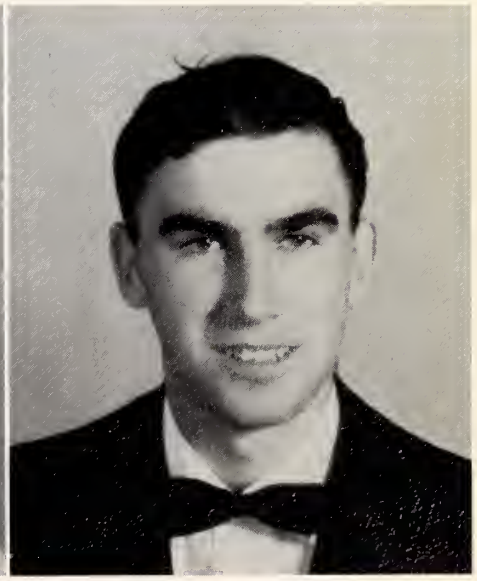

BRENDA MARTIN

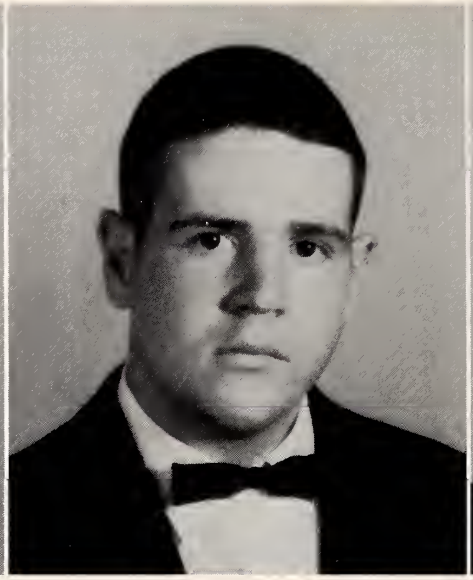

MIKE O'BRYAN

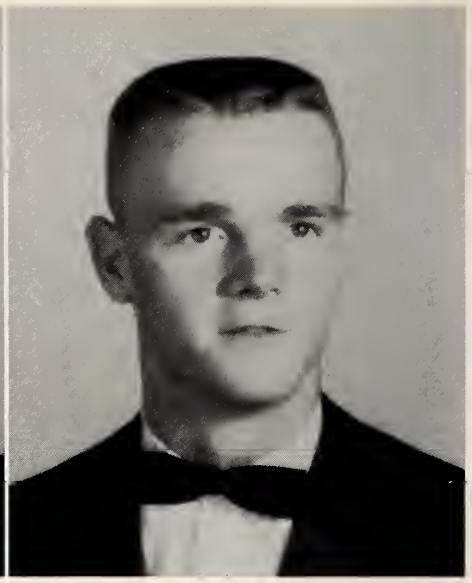

EARL SEXTON

Sen

DEAN SHELTON

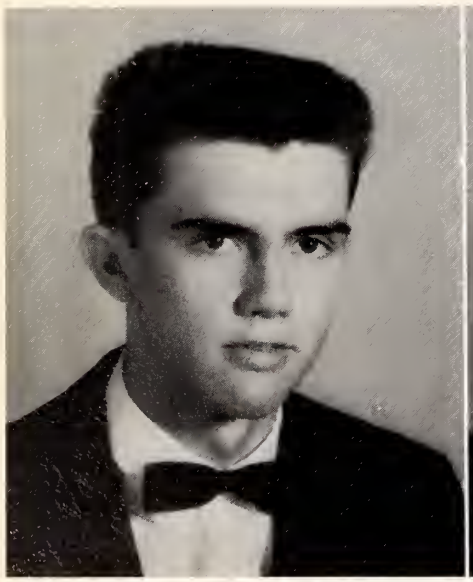

BILLY SMITH

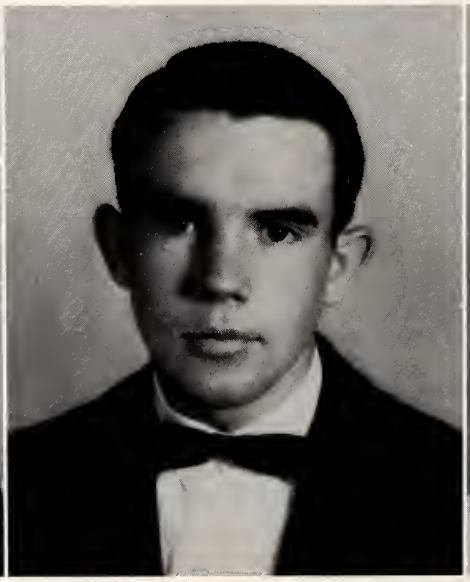

SHERRY SMITH

CAROL LEAKE STOWE

DOROTHY TAYLOR

BRENDA THOMAS

iors

NANCY THOMAS

ANN TUGGLE

JUDY VAUGHN

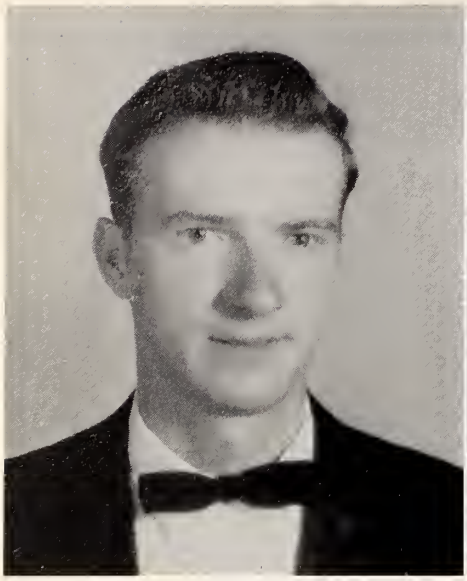

JAMES WEBB

DIANA WIMBISH

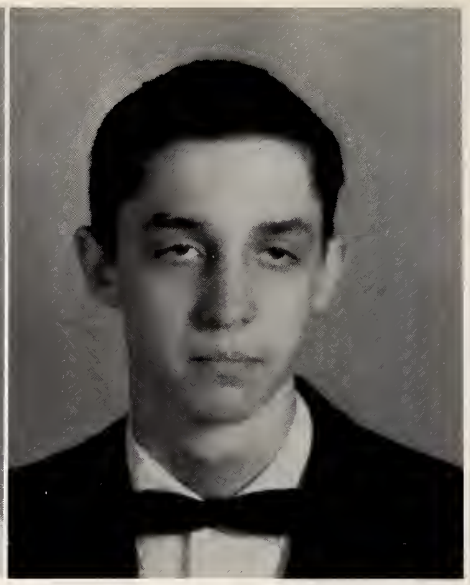

ALLEN WYATT

DONNA YOUNG

Senior Statistics

LEONARD CASE
Bus Driver 3-4; F.F.A. 3-4;Library Club 4

WANDA CONWAY
Basketball 3; Newspaper Staff 4; Senior Superlative; F.T.A. 4, Officer; Bus Driver 4; Glee Club 2-4; Library Club 3; Cafeteria Worker

PRISCILLA COPE
Monogram Club 2-4; F.H.A. 1-4, Officer 3, 4; Library Club 1, 2; Debating Club 1, 2; Annual Staff 4; Glee Club 1-4; Senior Superlative; Homecoming Queen 1; Cafeteria Worker 3

JAMES CRADDOCK
F.F.A. 1-4; Basketball 3, 4; Bus Driver 3-4; Monogram Club 3, 4

HAZEL CRAIG
Glee Club 1-3

LIBBY ELLIS
Cafeteria Worker 3; Glee Club 2-4; Library Club 2; F.T.A. 3-4; Annual Staff 4; Senior Superlative

GLORIA JEAN EVANS
Debating Team 1, 3, 4; F.T.A. 3, 4; F.H.A. 1, 2; Glee Club 1-4; National Honor Society 3, 4

KERRY HILL
Glee Club 4; Football 1; F.F.A. 2

THOMAS JOYCE
F.F.A. 1-5; President 4; Store Worker 4

MARION LANCASTER
F.F.A. 1-5; Bus Driver 3-5; Store Worker 4-5; Senior Superlative 5

CAROLYN LEMONS
F.H.A. 1-3; Glee Club 4

STEVE HUTCHERSON
Football 1-4, Co-captain 4; Basketball 3-4; Class Officer 1, 3, 4; Glee Club 3, 4; F.H.A. Sweetheart 3; Bus Driver 3, 4; Principal's List 2; Annual Staff 3, 4; Senior Superlative; Cafeteria Worker 4; Monogram Club 1-4; Officer 3, 4

FORREST LEWIS
Class Officer 4, President 1; Library Club 1, 3; Monogram Club 1-4; Annual Staff 4; Bus Driver 4; Football 1-4

JEAN MANUEL
F.T.A. 2-4; Officer 3-4; F.H.A. 1-4; Glee Club 1-4; Cheerleader 4; National Honor Society 3, 4; Officer 4; Cafeteria Worker 3, 4; Associate Editor of Newspaper 4; Bus Driver 3, 4; Annual Staff 4; Monogram Club 4

BRENDA MARTIN
Glee Club 2-4; Library Club 1; Class Officer 2; Monogram Club 3-4; Store Worker 4; Annual Staff 4; Bus Driver 4

MICHAEL O'BRYAN
Football 1-4; Glee Club 2-4; National Honor Society 3-4; Annual Staff 4; Monogram Club 2-4

DEAN SHELTON
Bus Driver 3-4; Cafeteria Worker 4; National Honor Society 3-4; Basketball 1-2; Monogram Club 2-4; Business Manager of PIONEER; Editor of EAGLE PRESS 4; Principal's List 2; Senior Superlative; Marshall 2

CAROL STOWE
Glee Club 1, 3; F.H.A. 1-3

SHERRY SMITH
F.H.A. 1-4; F.T.A. 3-4; Marshall 2, Co-chief 3; Class Officer 3; Cheerleader 3-4; Monogram Club 4; Annual Staff 4; Miss Stoneville 3; Principal's List 3; Cafeteria Worker 3; Store Worker 4; Senior Superlative; National Honor Society 3, 4, Officer 4

DOT TAYLOR
F.H.A. 1-4; Officer 3-4; F.T.A. 3-4; Miss Stoneville 1; Monogram Club 3-4, Officer 4; Glee Club 1-4; Cheerleader 2-4, Chief 4; Library Club 2; Annual Staff 4; Class Officer 3; Student Council 1, 2; Newspaper Staff 4; Homecoming Candidate 1, 3; Senior Superlative

BRENDA THOMAS
F.H.A. 1-4; Officer 2; Cheerleader 4; D.A.R. Award 4; Annual Staff 4; Store Worker 4; Senior Superlative; Monogram Club 4

NANCY THOMAS
Glee Club 1-3; F.T.A. 3; F.H.A. 1-3

JAMES WEBB
National Honor Society 3, 4; Class Officer 3, President; Senior Superlative; Principal's List 3

DIANA WIMBISH
Glee Club 1, 2, 4; F.H.A. 1-4; Library Club 4; Library Service 4

DONNA YOUNG
Glee Club 1-4; F.H.A. 1-4; Officer 2; F.T.A. 3-4

Senior Statistics

ALLEN WYATT
Basketball 2-4; Bus Driver 3, 4; Glee Club 4; National Honor Society 3-4; Annual Staff 4; Cafeteria Worker 4; Monogram Club 2-4; Class Officer 2; Principal's List 3

JUDY VAUGHN
Glee Club 1-4; F.T.A. 1-4; Officer 3, 4; F.H.A. 1-4, Officer 3-4; Basketball 1-4; Monogram Club 2-4; Principal's List 1, 2; Marshall 1, 3, Co-chief 3; National Honor Society 3, 4; Officer 4; Cafeteria Worker 3-4; Store Worker 4; Debator 1; Homecoming Candidate 3; Editor of PIONEER 4; Senior Superlative 4

ANN TUGGLE
Glee Club 1-4; F.H.A. 1-4; Bus Driver 3, 4; Class Officer 2, 4; Senior Superlative 4; Debator 3; F.T.A. 1-4; Newspaper Staff 4; Cafeteria Worker 3, 4

BILLY SMITH
Football 1-4; Co-captain 4; Basketball 2-4; Captain 3, Co-captain 4; Baseball 1-3; Class Officer 1, 4; Monogram Club 1-4, Officer 4; Glee Club 3, 4; Annual Staff 3, 4; Senior Superlative 4; Bus Driver 3, 4

BOBBY LESTER
F.F.A. 1-4; Officer 3, 4

BILLY MARTIN
F.F.A. 1-3; Bus Driver 3, 4

EARL SEXTON
Bus Driver 3, 4, 5; Glee Club 4, 5; Activity Bus Driver 4, 5; Baseball 2, 3, 4; Library Club 4; F.F.A. 1-4, Officer 4; F.H.A. Sweetheart 4; Monogram Club 4, 5; Senior Superlative 4

JOHNNY EDWARDS
Bus Driver 3, 4; Glee Club 4; Football 3; Basketball 2, 3; F.F.A. 1-4, Officer

BETH CREWS
F.H.A. 1-4; Glee Club 1-4; Debate Team 3; Cheerleader 3; F.T.A. 3, 4; Cafeteria Worker 3, 4; Homecoming Queen Candidate 4; Exchange Editor, EAGLE PRESS 4; Library Club 2; Monogram Club 4

LARRY JOYCE
F.F.A. 1-4; Baseball 2, 3; Football 1, 3, 4; Monogram Club 3, 4

SCOTTY HATCHER
Business Manager of EAGLE PRESS 4; Glee Club 4; F.F.A. 4

VERNON LAWSON
F.F.A. 1-4; Bus Driver 3, 4

To the present we devote our endeavors;
To the past we leave our mistakes;
To the future we trust our fate.

Mrs. Doris Frye

Senior Sponsors

Jerry Mitchell

Dancers

PRESIDENT - Joyce Lawson
V. PRESIDENT - Kerry Crews
SECRETARY - Sylvia Westmoreland
TREASURER - Bette Venable
REPORTER - Johnny Edwards

Linda Barker

Patsy Barker

Peggy Barker

Mike Bragdon

Lucille Carter

Kerry Crews

Juniors

Barbara Fagge

John Farris

George Fulp

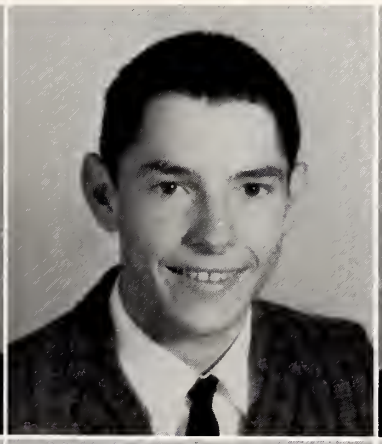
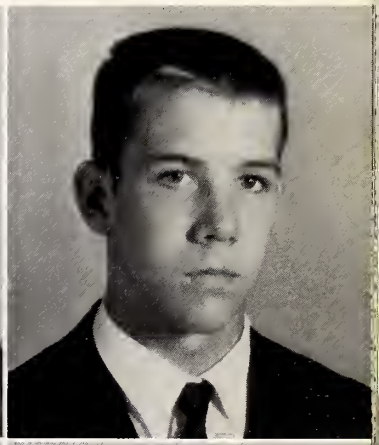

Gregory Gann

Jane Heffinger

Jimmy Hodge

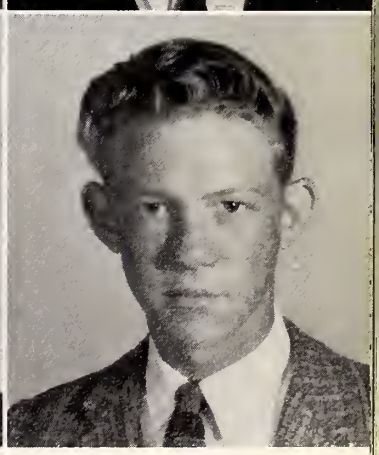

Howard Joyce

Sue Joyce

Jimmy Kallam

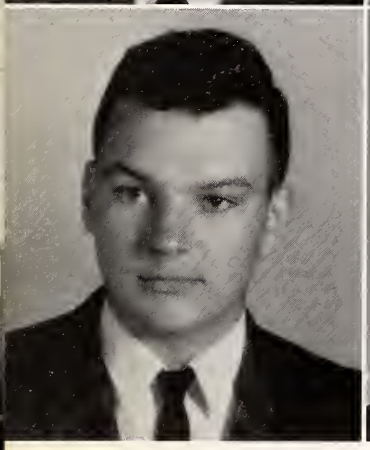

Michael Kallam

Nancy King

Joyce Lawson

Juni

Billy Lemons

Cliff Lester

Frankie Lester

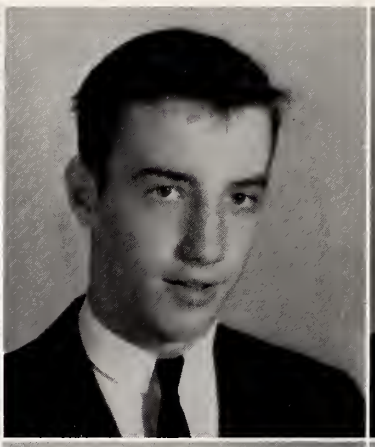

Darwin McIntyre

Carolyn Roberts

Jane Robertson

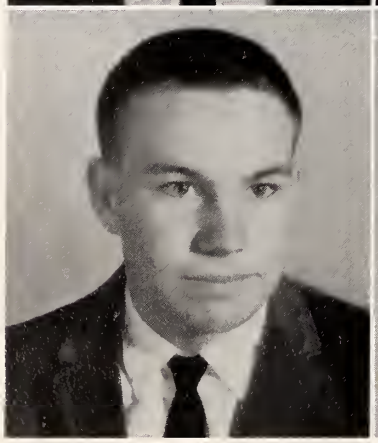

Benny Sexton

Roger Smith

Jinx Steele

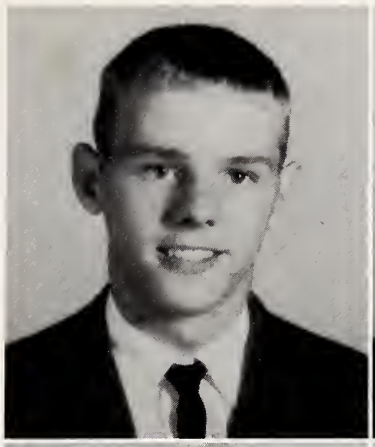

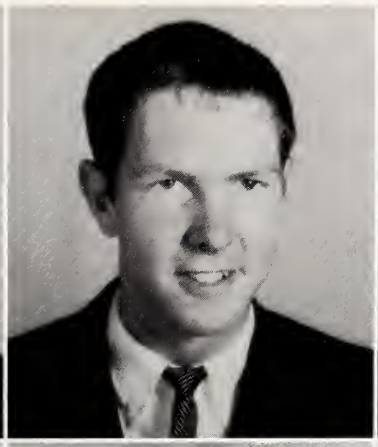

William Vaden

Bette Venable

Bill Vernon

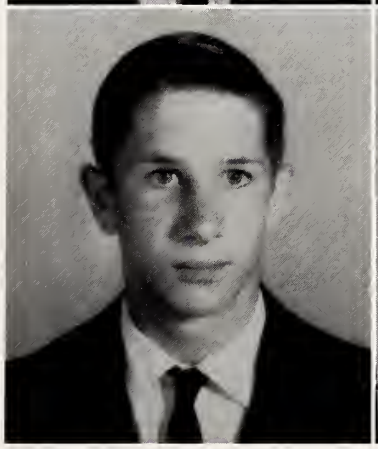

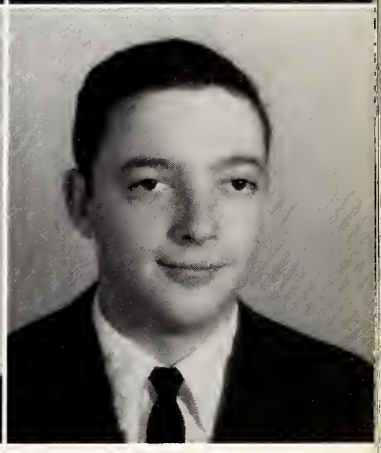

ors

Sandra Watkins

Syliva Westmoreland

Linda Wright

Conclusion

PRESIDENT - Don Simmons
V. PRESIDENT - Calvin Thompson
SECRETARY - Darlene Martin
TREASURER - Bunny Martin

Mary Kathrine Allen
Carlton Austin
Anne Austin
Hugh Belton, Jr.

Bobby Burroughs
Danny Carter
Ruth Chaney
Judy Christman

Glenda Coleman
Molly Coleman
Gregory Craddock
Randy Craddock

Sophomores

Frances Durham
Roy Edwards
Billy Evans
Janice Evans

Shirley Ferguson
Barbara Flesher
Gail Fulcher
Glenda Fulp

Johnny Gann
Patty Giacobbe
Peggy Gilbert
Patsy Grogan

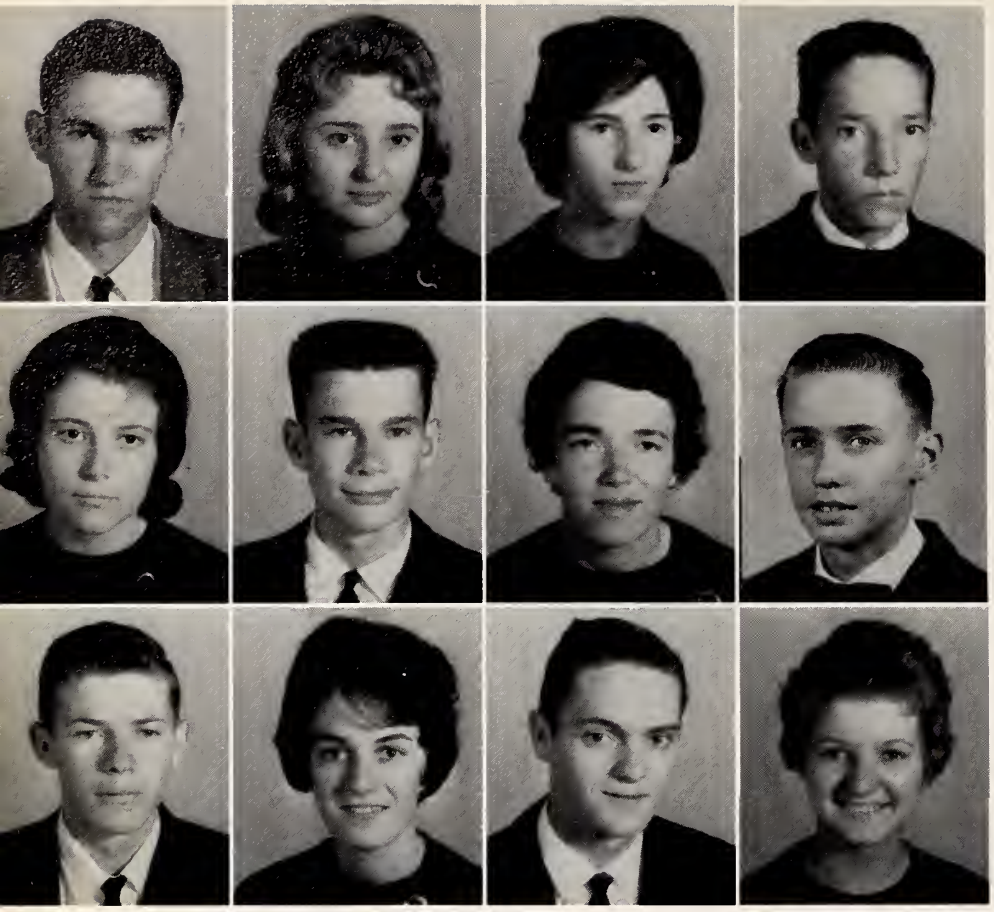

Wayen Hale
Glenda Hancock
Patty Hatcher
Tim Heffinger

Barbara Joyce
Michael Joyce
Linda Keaton
Carlton Land

Johnny Lawson
Martha Leake
Gary Shumake
Linda Lawson

Sopho

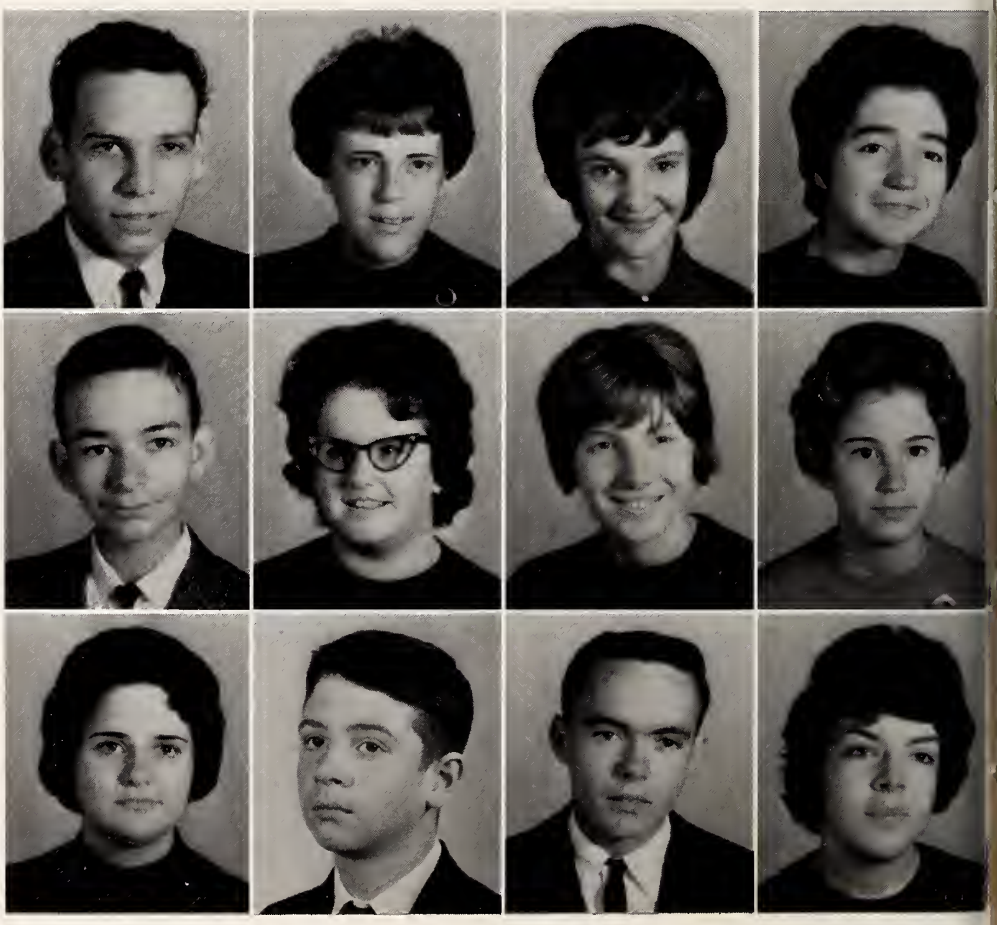

William Lemons
Wanda Manuel
Bunny Martin
Darlene Martin

Roger Martin
Sharon Millhouse
Mary Mitchell
Barbara Moorefield

Bonnie Neal
Gregory O'Bryan
Maurice Price
Dean Rakestraw

Mary Richardson
Judy Roberts
Gene Robertson
Earl Roland

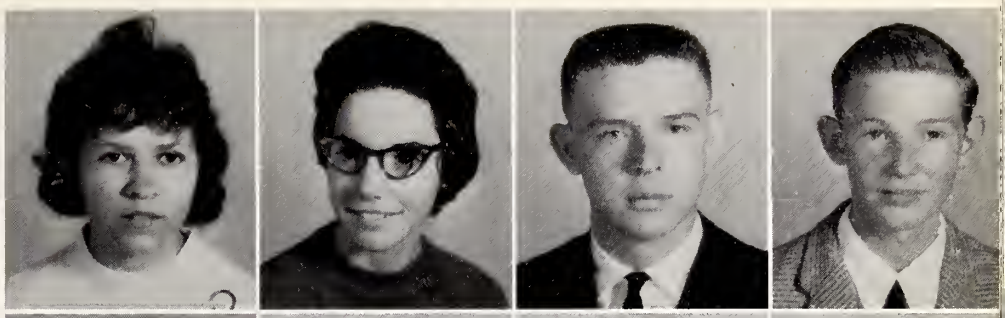

Pamela Saunders
Peggy Sexton
Carolyn Shelton
Glen Shelton

Jo Anne Shelton
Don Simmons
Patina Smith
Martha Snead

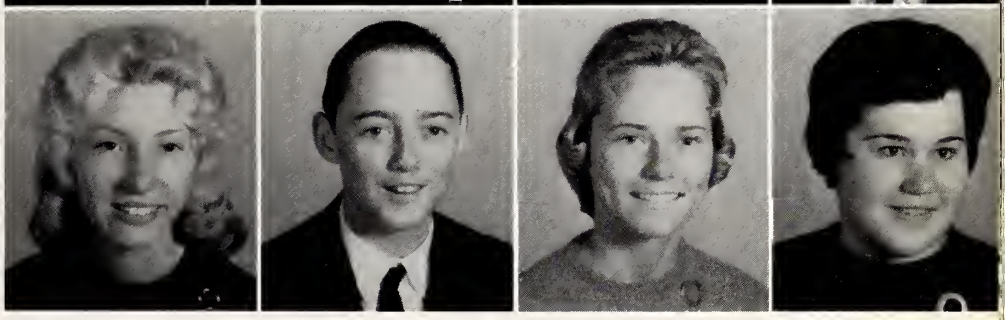

mores

Jane Sullivan
Vickie Strong
Dean Taylor

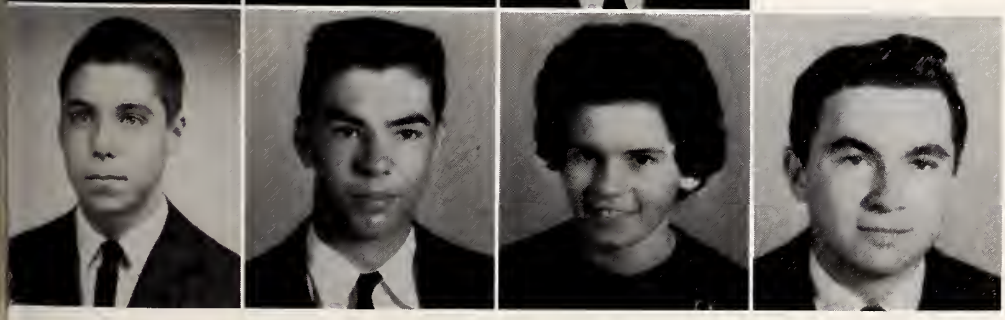

Calvin Thompson
Ray Wilson
Sandra Wilson
Joseph Martin

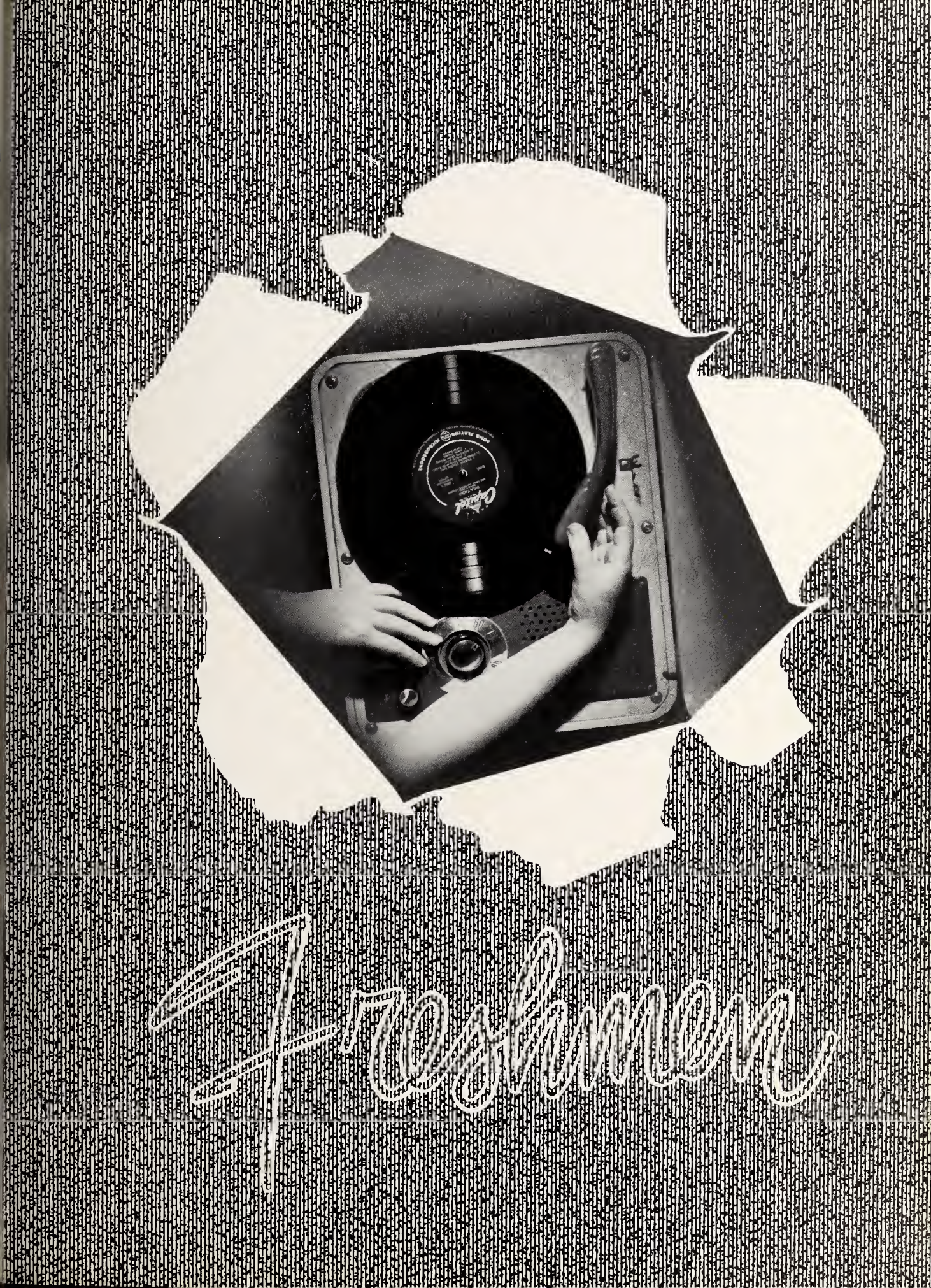
Transcriber

PRESIDENT - Jackie Cardwell
V. PRESIDENT - Lee Ann Brown
SECRETARY - Cherry Westmoreland
TREASURER - Wayne Tuggle

Wayne Adkins
Lee Ann Brown
G. D. Bryant
Brenda Burroughs
Carol Cardwell

Jackie Cardwell
Glenda Chatman
Glenn Chatman
Barbara Claybrook
Danny Coleman

Linda Coleman
Mike Comer
Phyllis Conway
Tommy Dalton
Linda Edwards

Freshmen

Thomas Edwards
Suzanne Ellis
Betty Fagge
Alice Flesher
Alice Fulp
Roy Gann

Donald Gray
Era Gray
Junior Grogan
Martha Grogan
Willadae Grogan
Russell Hale

Terry Harris
Wayne Harris
Donnie Hatcher
Gay Hatcher
Joan Hatcher
Larry Hazelwood

Jerry Hennis
Joyce Hickman
Nancy Hickman
Rachel Hickman
Saford Hickman

Johnny Hill
Sandra Holland
Bonnie Joyce
Hazel Joyce
Jimmy Joyce

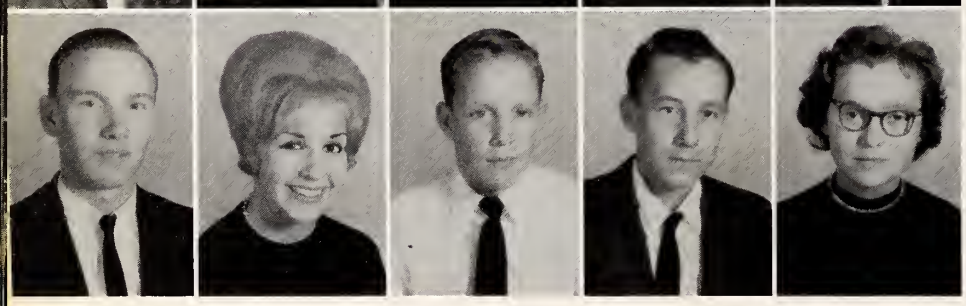

Van Joyce
Gwen Kallam
Tracy Kallam
Junior Kendrick
Betty Land

Freshme

Peggy Lawson
Winona Leake
Brenda Lemons
Lee Roy Lemons
Jeff Lester
Jo Ann Lester

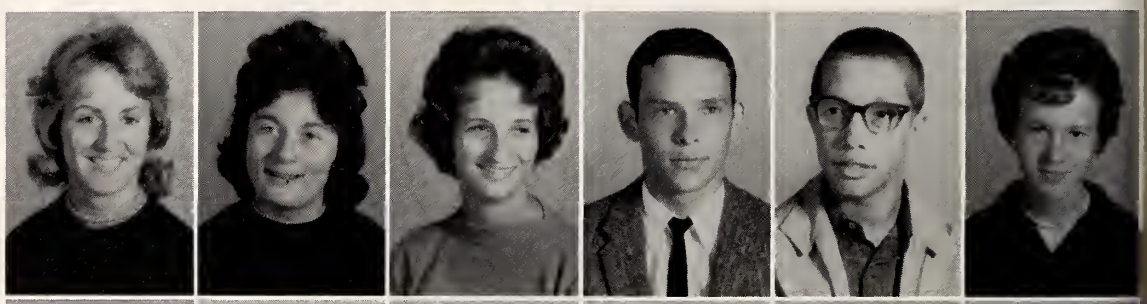

Tony Lewis
Elaine Moore
Carol Nance
Donna Price
Larry Price
Sandra Price

Gwynne Rehard
Linda Robertson
Mike Robertson
Polly Scales
Marie Shaffer
Linda Shelton

Brenda Smith
Cleo Smith
Cora Smith
Mike Smith
Brenda Sullivan

Fayleen Thacker
Wayne Tuggle
Linda Vaden
Johnny Vaughn
Willis Wake

Ronald Watkins
Cherry Westmoreland
Johnny White
Danny Williams
Danny Wilson

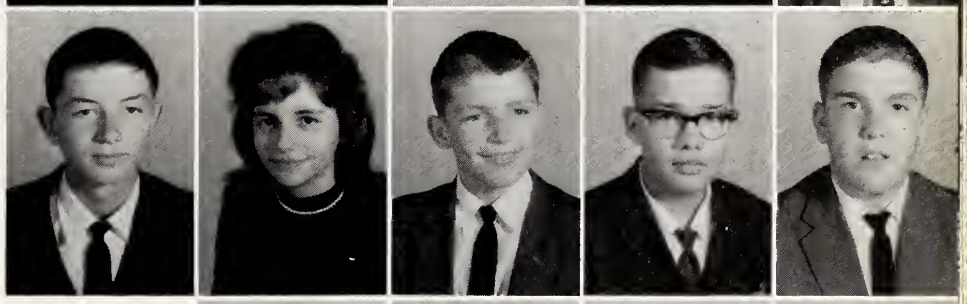

en

Edward Wray
Louise Wray
Jerald Wright
Ronda Woods

42
45
D.M

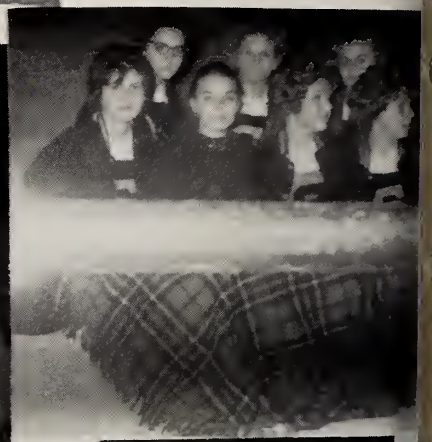

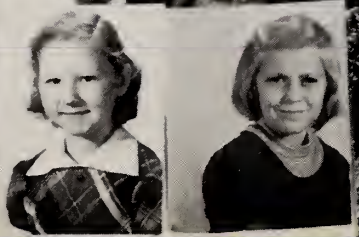

MACHINE SHOP WORK
SUBMARINES
Old Automobiles
OCCUPATIONS TODAY
GOOD HOUSEKEEPING COOK
TASTE OF HAWAII
ANYBODY CAN COOK

Careers

Brenda Barker
Lois Bullins
Junior Carringer
Gloria Coleman
Carolyn Cox

Jerry Cruise
Frances Durham
JoAnne Evans
Nancy Evans
Bonnie Harris

Mildred Hazelwood
Brenda Hill
Claudia Hnudley
Paul Jones
Faye Kimmons

Fairley Lawson
Jimmy Lawson
Mike Lemons
Brenda Martin
Regina Martin

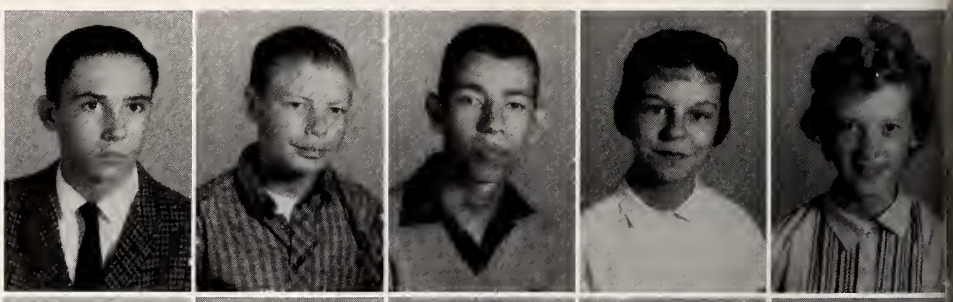

Billy Morton
Carl Orander
Bruce Price
Lucinda Price
Wanda Roberts
Sybil Sough

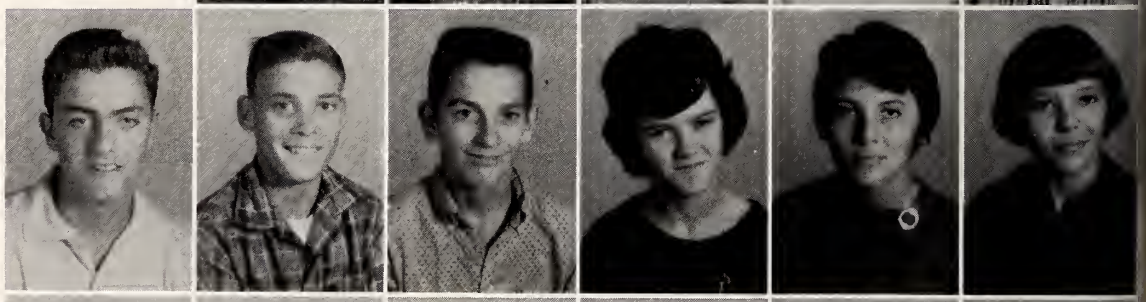

Betty Smith
Sandra Stewart
Bobby Watkins
Rachelle Watkins
Van Wray
Herbert Young

Patricia Austin
Brenda Bibee
Douglas Bibee
Gail Boulding
Dennis Fagge

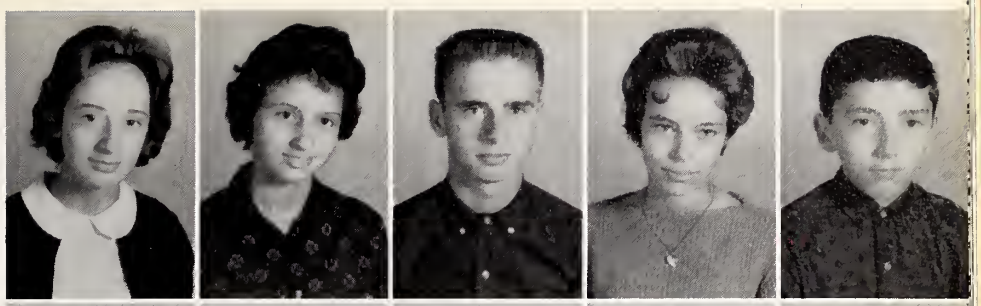

Shirley Farmer
Ronnie Farris
Shirley Farris
Bill Gann
Kenneth Hazelwood

Thomas Hazelwood
Billy Heffinger
Althea Hundley
Phillip Joyce
Terry Joyce

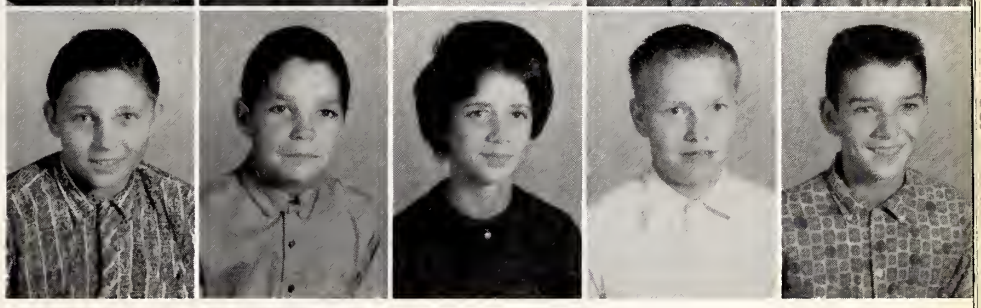

Billy Kallam
Phyllis Neal
Kathy Nelson
Linda Newman
Jimmy Price

Joyce Redman
Janette Reid
Sara Ring
Glenda Robertson
Linda Sexton
Mable Turner

Myrtle Turner
Steve Vernon
Cynthia
Westmoreland
Peggy Williams
Fred Wilson
Diane Wray

Wanda Barker
Steve Barns
Doris Brim
Danna Buckner
Harry Comer

Connie Burroughs
Dawn Cardwell
Linda Cardwell
Sandy Carter
Toni Frye

Wanda Fulp
Larry Griffin
William Grubbs
Gail Haizlip
Michael Harrelson

Eighth Grade

Freddie Hodges
Donald Joyce
Shelia Joyce
Judy Lawson

Janice Lester
Ricky Manuel
Jerry Martin
Judy Martin
Elizabeth Matthews

Gary McIntyre
Cheryl Nance
Sherry Price
Robert Rhodes
Jo Ann Roland

Sandra Sims
Betsy Smith
Lee Smith
Dale Watkins
Lesley Williams

Milkshakes

Senior

BEST ALL AROUND

Judy Vaughn
Dean Shelton

MOST LIKELY TO SUCCEED

Sherry Smith
Allen Wyatt

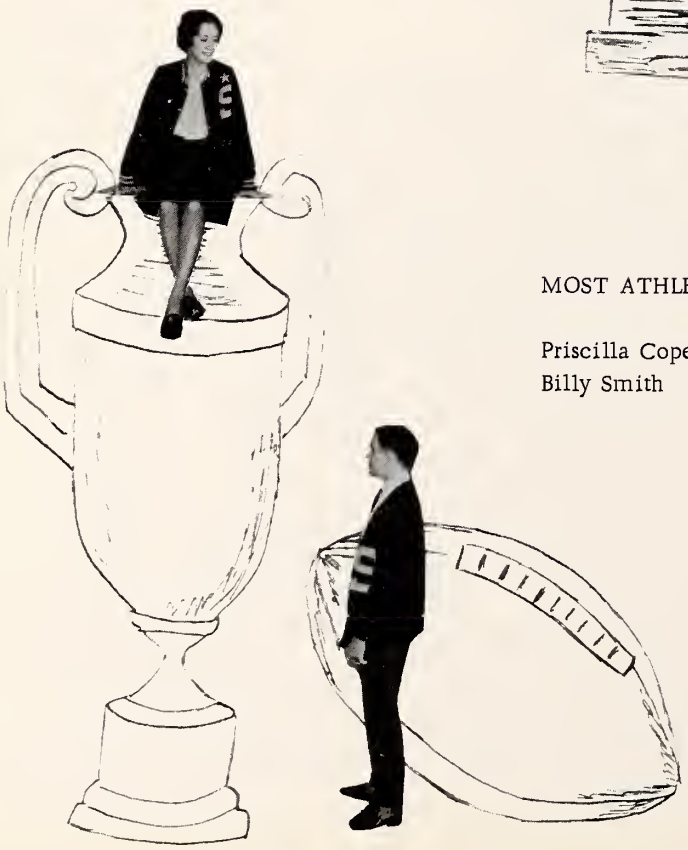

MOST ATHLETIC

Priscilla Cope
Billy Smith

Superlatives

MOST COURTEOUS

Brenda Thomas
Steve Hutcherson

QUIETEST

Libby Ellis
Marion Lancaster

MOST STUDIOUS

James Webb

Sherry Smith

NEATEST

James Webb
Dot Taylor

WITTIEST

Wanda Conway
Earl Sexton

FRIENDLIEST

Steve Hutcherson
Ann Tuggle

Eagle Press

Editor - Dean Shelton, Asst. Editors - Jean Manuel, Ann Tuggle, Business Manager - Scotty Hatcher, Sports Editor - Carlton Land, Art Editors - Martha Snead, Carolyn Shelton, Exchange Editor - Beth Crews. - (First Semester) Editor - Jean Manuel, Asst. Editor - Dean Shelton. - (Second Semester)

Peggy Sexton, Vernon Lawson, Wanda Conway, Diana Wimbish, Dot Taylor, Ann Austin, Frankie Lester, Mary Kathrine Allen, Calvin Thompson, Judy Roberts, Don Simmons, Johnny Edwards

Editor - Judy Vaughn, Business Manager - Dean Shelton

Pio
St

We Plan . . .

Allen Wyatt - Sports Editor, Brenda Thomas - Classes Editor, Jinx Steele, Peggy Gilbert - Class Representatives, Sherry Smith - Art Editor, Gloria Evans. Not pictured, Martha Grogan

neer

aff

"We Peddle . . .

Advertising Staff - Jean Manuel, Dot Taylor, Prissy Cope, Mike O'Bryan, Brenda Martin, Judy Vaughn, Libby Ellis, Allen Wyatt, Steve Hutcherson, Forrest Lewis, Billy Smith, Dean Shelton

We Publish."

Judy Vaughn, Mrs. Frye - Advisor, Dean Shelton

Homecoming Queen

SYLVIA WESTMORELAND

MARTHA LEAKE

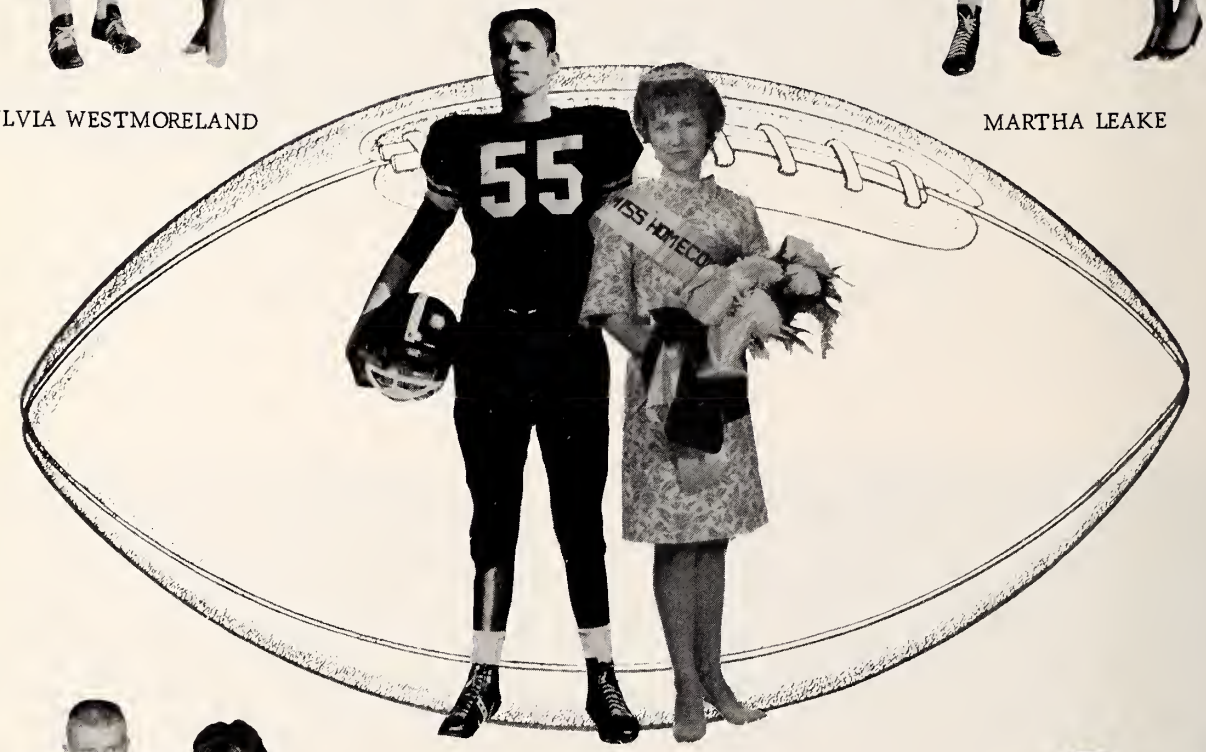

Queen: PEGGY GILBERT

DARLENE MARTIN

BRENDA MARTIN

BETH CREWS

Marshals

Judy Vaughn, Sherry Smith
Co-Chiefs, Sylvia Westmoreland,
Joyce Lawson, Elaine Wray

National Honor Society

Judy Vaughn, Dean Shelton, James Webb, Allen Wyatt, Mike O'Bryan, Jean Manuel, Sherry Smith, (not pictured) Gloria Evans

New Members for 1962-63

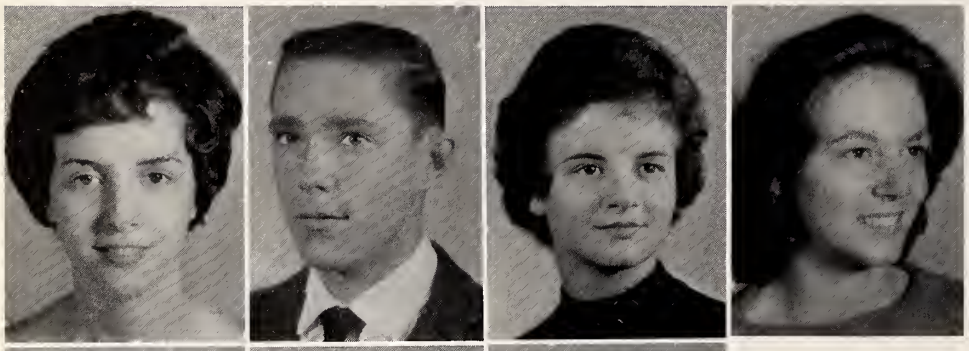

Brenda Thomas
Billy Lemons
Sylvia Westmoreland
Betty Venable

Jinx Steele
Joyce Lawson
Jane Robertson

Glee Club

Director: Gene Wagoner
Pianist: Jane Robertson

F.H.A.

OFFICERS

PRESIDENT: Judy Vaughn
V. PRESIDENT: Jinx Steele
SECRETARY: Dot Taylor
HISTORIAN: Sylvia Westmoreland
PARLIAMENTARIAN: Linda Lawson
TREASURER: Patty Jiacobbi
ADVISOR: Mrs. Knight
RECREATION LEADER: Prissy Cope
REPORTER: Martha Leake

F.F.A.

OFFICERS

PRESIDENT: Benny Sexton
TREASURER: Vernon Lawson
ADVISOR: Mr. Davis
V. PRESIDENT: James Craddock
SECRETARY: Gene Robertson
REPORTER: Roger Smith

"Miss Stoneville"

SHERRY ANN SMITH

Second - BUNNY MARTIN

Third - JUDY CHRISTMAN

D.A.R. Award

Winner - Brenda Thomas

Contestants - Jean Manuel, Brenda Thomas, Judy Vaughn

Library Service Club

Diana Wimbish, Sandra Price, Bonnie Joyce, Mrs. Lewis, Librarian, Leonard Case, Gregory O'Bryan

Elementary Library Helpers

F.T.A.

Wanda Conway, Jean Manuel, Jinx Steele, Judy Vaughn, Barbara Flesher, Mrs. Belton - Sponsor, Jane Robertson, Lucille Carter, Gail Fulcher, Bette Venable, Mary K. Allen, Gloria Evans, Martha Leake, Jane Heffinger, Nancy King, Dean Rakestraw, Dot Taylor, Ruth Chaney, Libby Ellis, Bonnie Neal, Donna Young, Martha Snead, Beth Crews

Cafeteria Workers

Judy Vaughn, Joyce Lawson, Barbara Fagge, Sylvia Westmoreland, Jean Manuel, Dean Shelton, Allen Wyatt

Cafeteria Staff

Mrs. Iris Comer - Manager, Georgia Spencer, Virginia Mitchell, Audrey Travis, Margaret Belthrop, Georgia Dalton, Mrs. Martin, Naomi Smith, Mrs. Comer.

Custodians

Noah Parker, Frank Southard

Maid

Jessie Dalton

Maid

Creola Dalton

Store Workers

Johnny Edwards, Vernon Lawson, Jane Robertson, Sherry Smith, Brenda Martin, Judy Vaughn, George Fulp, Brenda Thomas, Marion Lancaster

Safety Patrol and Transportation Managers

Mr. George Beck, Earl Sexton, Mr. W. C. Tuttle, Gregory O'Bryan

Bus Drivers

TOP: Substitute Drivers
BOTTOM: Regular Drivers

P.T.A. Membership Contest

Primary Grades - Debbie Claybrook
Elementary Grades - Tommy Watford

Primary Building - Mrs. Martin's First Grade

Elementary Building - Mrs. Joyce's Sixth Grade

Magazine Sales Winner

TOP SALESMEN: Judy Knight, Judy Martin, Cathy Crowell, Jeannie O'Bryan, Marilyn Smith, Lynn Irving, Paul King, Jr., Mike Winfred, Jane Lester, Charles Walker, Jimmy Vaughn, Greg Hensley, Nona Westmoreland

FIRST PLACE - Mrs. Wolfe's Fifth Grade

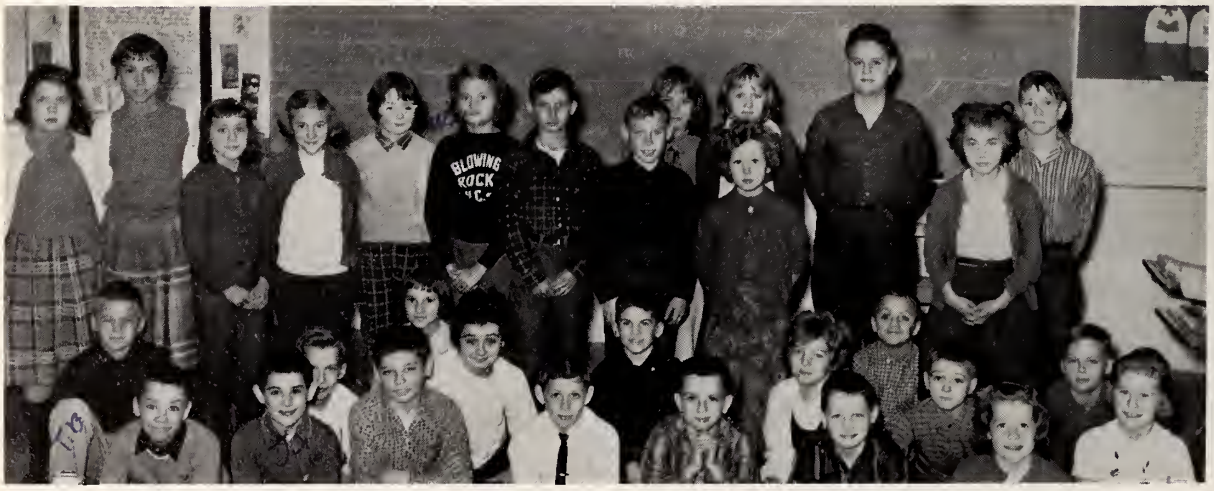

SECOND PLACE - Mrs. Wake's Fourth Grade

BOOK STORE

In order to stimulate a deeper interest in reading among the students and to make more copies of good books available, Miss Shealy has installed a book store in her class room. In the elementary building, Mrs. Draughn handles the sales. We appreciate the time and effort that they have devoted to this worth-while project.

MISS ANN SHEALY

Candy Sales Winners

Lynn Irving, Phyllis Neal, Larry Prillaman, Joel Thompson, Winfred Hall, Tony London, Herbert Young, Beth Frye, Billie Redman, Ann Smith, Eddie Brown, Dwain Hill

Monogram Club

OFFICERS

President: Billy Smith
Vice President: Steve Hutcherson
Sec. and Treas.: Dot Taylor

COACHES

Ralph Gilbert; Jerry Mitchell

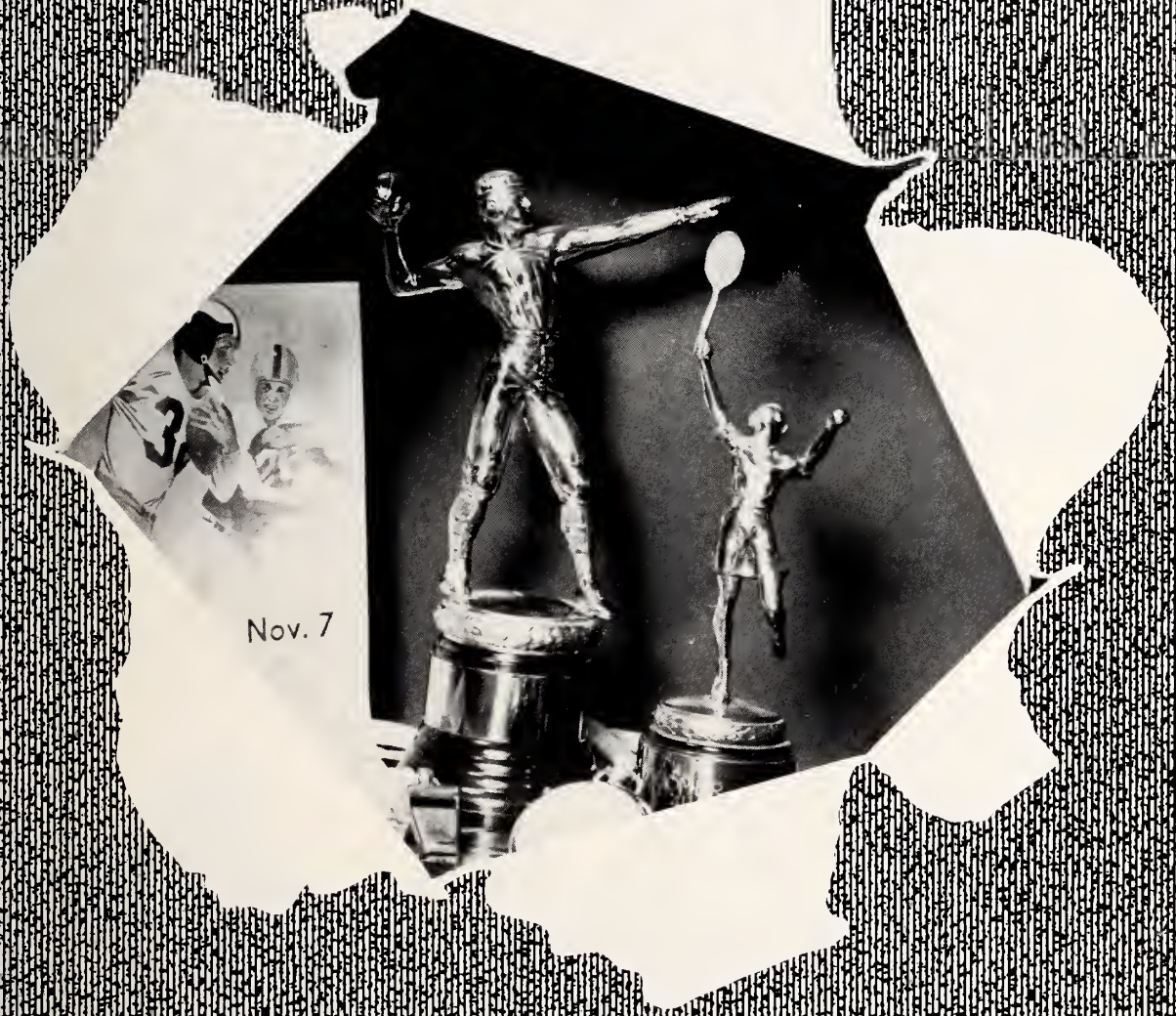

Indiana

Darwin McIntyre, Don Simmons, Mike Smith, Wayne Tuggle, Kerry Crews, Billy Lemons, Mike Bragdon, LeRoy Lemons, George Fulp, Cliff Lester, Calvin Thompson, Johnny Edwards, Larry Joyce, Forrest O'Brya

MIKE O'BRYAN

"SLICK" SMITH

JOHNNY EDWARDS

Stoneville Eagles

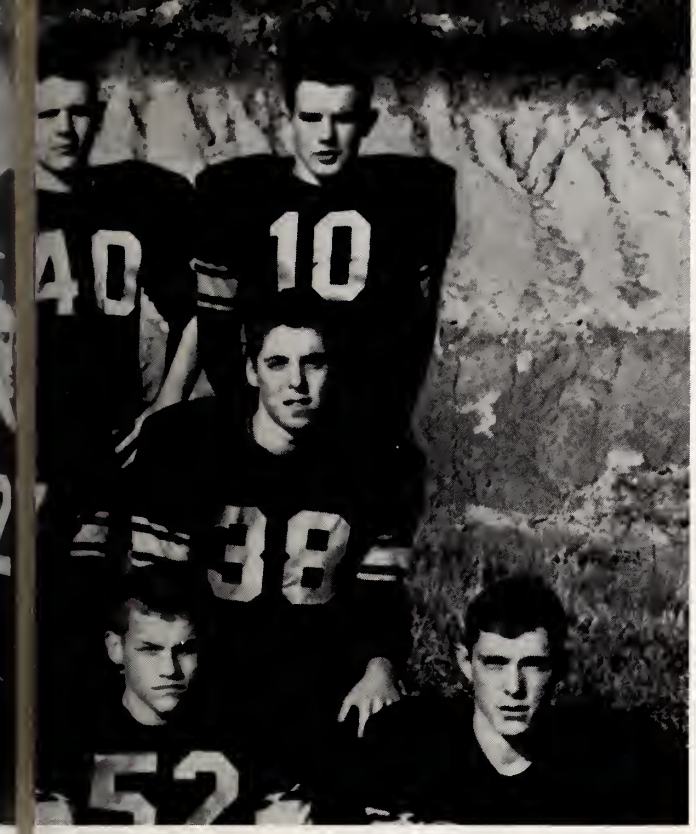

Forrest Lewis, Steve Hutcherson, Mike O'Bryan, Billy Smith

LARRY JOYCE

FORREST LEWIS

Co-Captains: SLICK SMITH
STEVE HUTCHERSON

"Work, we must to produce a winning team."

Football Managers

Donald Joyce, Curt Bennett, Billy Evans, Jimmy Brown, Eddie Brown

Junior Varsity Basketball

Mike Smith, Jimmy Joyce, Don Simmons, Jackie Cardwell, Wayne Tuggle, Mike Comer, Cleo Smith, Harry Comer, Coach - Ralph Gilbert

Coach Mitchell, Priscilla Cope, Linda Lawson, Jane Heffinger, Patsy Grogan, Peggy Sexton, Lee Ann Brown, Bonnie Joyce, Shirley Ferguson, Bunny Martin, Martha Grogan, Ronda Woods, Nancy Lee King, Peggy Gilbert, Manager - Phyllis Conway, Co-Captains - Judy Vaughn, Jinx Steele

Stoneville

Jeff Lester, Carlton Land, Tommy Coleman, Mike Joyce, James Craddock, Van Joyce, George Fulp, Allen Wyatt, Coach Mitchell, Manager - Harry Comer, Co-Captains - Billy Smith, Cliff Lester

Eagles

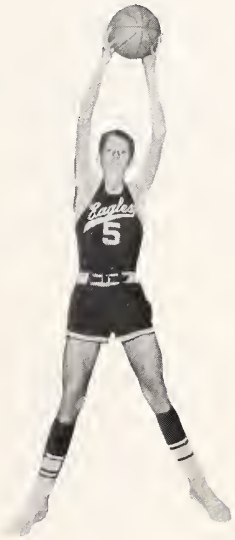

Cheerleaders

Beth Crews, Jane Robertson, Jean Manuel, Chief - Dot Taylor, Brenda Martin, Sherry Smith, Brenta Thomas, Judy Roberts

Advisor
MRS. JOHNNY DRAUGHN

Compliments of
MAYODAN JEWELRY CO.
Mayodan North Carolina

Compliments of
BYER'S 5 & 10 STORE
Madison North Carolina

WINTER COAL & OIL CO., INC.

Mayodan, North Carolina

N. & W. ESSO SERVICE
Mayodan
North Carolina

Esso DEALER

TRI-CITY PONTIAC
Sales and Service
Corner Washington and Patrick
Leaksville, N. C.

PONTIAC...

Dial MAine 3-3965

Compliments of

Y. & W. FARM CENTER

Madison

North Carolina

VAUGHN'S BODY SHOP

Phone 548-6725

Mayodan

North Carolina

Compliments of
JOYCE'S WAREHOUSES
I AND II
"We Appreciate your patronage"
OTIS P. JOYCE
and WILLIS WAKE, Proprietors

Phone 573-2141

Stoneville, North Carolina

Compliments of
SUPERIOR OIL COMPANY
Stoneville
North Carolina

Phillips 66

Compliments of
KING
AND
CLAYBROOK
Stoneville, North Carolina

HUMBLE

Compliments of
J. L. RICHARDSON INS. AGENCY
Mayodan, North Carolina

LAUTEN MOTOR CO.
Madison
North Carolina

FARRIS DEPT. STORE, INC.
Clothing for Entire Family
Mayodan North Carolina

MAYO FURNITURE MART
Mayodan
North Carolina

J. T. HAND, JR.
NATIONWIDE INSURANCE
AGENCY
Madison
North Carolina

Compliments of
BAUGHN'S DEPT. STORE
Mayodan, North Carolina

MADISON MOTOR COMPANY
Madison
North Carolina
is The best Pontiac

Compliments of
THE BANK OF MAYODAN
Mayodan North Carolina

Compliments of
SCHULTZ OIL COMPANY
AMERICAN
Madison
North Carolina

Compliments of
MADISON DRUG CO., INC.
Your
DEPENDABLE
DRUGGIST
Phone 548-2261
Madison, North Carolina

Compliments of
GROGAN'S GROCERY
Madison North Carolina

SHARPE'S
Formal Wear Sales and Rentals
109 W. Murphy Street
Madison, North Carolina

Compliments of
HEGGIE'S PLUMBING
Stoneville North Carolina

Compliments of
MAR-GRE MOTEL
Swimming Pool - Restaurant
N. C. Highway 14
Leaksville - Spray - Draper

Compliments of
WAYNE-JONES
FORD, INC.
Leaksville, North Carolina

Compliments of
MODERN BARBER SHOP
Powell - Purdy - Miller
Leaksville North Carolina

MAUD'S
"The Shop of Lovely Things"
226 N. Fieldcrest Road
Draper, N. C.

SMITH & LANE APPLIANCE CO.
Frigidaire
208 E. Washington - Leaksville

ROY SAUNDERS TEXACO SERVICE
"The Best Friend
Your Car Ever Had"
Draper, North Carolina

Go, Go, Amoco With
"BIG O"
at
OTIS AMOCO
AMERICAN AMOCO GAS
Leaksville North Carolina

Compliments of
WRIGHT'S MEN SHOP
Leaksville North Carolina

WESTERN AUTO ASSOCIATE STORE
JULIAN SLAYDON, Owner
219 Washington St. - Leaksville
Phone MA 3-2655

Compliments of
SASLOW'S JEWELERS
121 Washington St. - Leaksville
Phone ME 3-2439

HALL'S FLOWER SHOP
Flowers for All Occasions
Weddings - Funerals - Corsages
Phone 573-3271 - 573-3276
Stoneville, North Carolina

SNIPES-CROWELL LUMBER CO., INC.
Lumber -- Building Materials
Trusses -- Component Parts
Stoneville, North Carolina
Telephone - Stoneville 573-3361
Madison-Mayodan - 548-6777

CLAYBROOK'S
GARAGE & RECAPPING SERVICE
Expert Recapping -- Goodyear Material
Stoneville, North Carolina
Phone 573-2691

Compliments of

G. B. GRANT & SON

Reidsville - Spray - Madison

Ready Mixed Concrete

KALLAM
OIL COMPANY, INC.

Esso Distributors

Esso DEALER

Madison, North Carolina

Telephone 548-9653

DICK'S G. I. STORE
Wilson and MacGregory Sports Equipment
Madison North Carolina

THE CHILDREN'S SHOP
Infants' and Children's Wear
Phone 548-6741
Madison North Carolina

Compliments of
COMER'S STUDIO
Phone 548-9614 - Madison, N. C.

Compliments of
THE BANK OF MADISON
FDIC Member
Madison North Carolina

Compliments of
C. & S. FURNITURE
& APPLIANCE STORE
Madison North Carolina

Compliments of
FARMER'S SUPPLY
Madison North Carolina

Compliments of
MOTHER & DAUGHTER BEAUTY SHOP
Madison, North Carolina

Compliments of
BAILEY BODY SHOP
Madison, North Carolina

MORTON'S DAIRY BAR
On 311
Madison, North Carolina

Compliments of
WILCO BAR-B-QUE
Rt. 220 - South
Madison North Carolina

Compliments of

TOM JOYCE TRACTOR COMPANY

JOHN DEERE

Phone 548-6666 Highway 311

Madison, N. C.

TRI-CITY INSURANCE AGENCY, INC.

P. O. Box 706 139 East Washington Street

Leaksville, North Carolina

Compliments of

CONWAY'S SERVICE & GROCERY

Stoneville

North Carolina

Compliments of

JOHN'S DRIVE IN

"Visit us often"

Draper North Carolina

H. J. GROGAN HARDWARE, INC.
General Hardware
Acme Quality Paints
Frigidaire Appliances
Maytag Washers
Madison North Carolina

Compliments of
ROCKINGHAM OFFICE MACHINES
302 N. Bridge Street
Leaksville, North Carolina

CONGRATULATIONS TO THE SENIOR CLASS OF 1963

From the Following Patrons:

Style-Rite Wearing Apparel and Beauty Salon
Stoneville, North Carolina

Neal's Bar-B-Que
Stoneville, North Carolina

Janie's Dress Shop
Mayodan, North Carolina

Mayodan Soda Shop
Mayodan, North Carolina

The Cake Box
Mayodan, North Carolina

The Flower Box
Mayodan, North Carolina

Sealtest Dairy Bar
Mayodan, North Carolina

Edna's Dress Shop
Madison, North Carolina

Congratulations - Seniors!
BUILDERS MART, INC.
Leaksville North Carolina

IVIE TIRE COMPANY
Fisk Distributors
Recapping
MAine 3-6408 Leaksville, N. C.

Compliments of
MIZE MOTOR COMPANY
For All Your Transportation Needs.
Leaksville
North Carolina

Compliments of
LASLEY DRUGS, INC.
"The Friendly Store"
Phone - ME 5-6351
Draper, North Carolina

Compliments of
STONEVILLE HARDWARE
Stoneville
North Carolina

Compliments of
TRI - CITY FINANCE CO.
Leaksville North Carolina

Compliments of
DOYLE FURNITURE
Complete Home Furnishings
Stoneville North Carolina

Compliments of
O'MANSKY'S
Leaksville
North Carolina

Compliments of
EANES' MFG. COMPANY
Stoneville
North Carolina

ALLEN'S DEPARTMENT STORE

latest fashions

Stoneville North Carolina

RAKESTRAW FARM EQUIPMENT COMPANY

- Ford Tractors and Equipment -

Stoneville
North Carolina

Compliments of

FRANKLIN FURNITURE COMPANY

Home Owned and Operated
Since 1924

Phone 3971

Stoneville, North Carolina

Compliments of

PURDY'S STORE

"Shiloh" Stoneville, N. C.

CHILTON MOTORS, INC.
Dodge - Dart - Dodge Trucks
Sales and Service
Madison, North Carolina

Compliments of

TUTTLE CHEVROLET CO.

Madison, North Carolina

Compliments of

BLACKWELL RECORD SHOP

Leaksville North Carolina

Compliments of

BOCOCK-STROUD

Winston-Salem

North Carolina

STONEVILLE DRUG STORE
Prescriptions Filled Right
at the Right Place.
Stoneville North Carolina

Compliments of
FRYE'S GARAGE
Stoneville North Carolina

Compliments of
ORELL LINEBERGER,
CONFECTIONER
Stoneville North Carolina

Compliments of
KNIGHT'S GROCERY
Stoneville North Carolina

Compliments of
WATKINS' TEXACO
Stoneville North Carolina

Compliments of
ESPIE JOYCE MOTORS, INC.
Mayodan North Carolina

POOLE FURNITURE CO,
Mayodan
North Carolina

W. D. S. MOTORS
Olds Cars, GMC Trucks
Madison North Carolina

COMPLIMENTS OF

BAXTER-KELLY-FAUST, INC.

Stoneville
North Carolina

MACK'S
5¢ - 10¢ - 25¢
Madison North Carolina

DRAPER SHOE STORE
"A Complete Family Shoe Store"
205 N. Fielderest Rd.
Draper, N. C.

MADISON LUMBER CO.
Madison North Carolina

Compliments of
RAY'S FUNERAL HOME
Madison
North Carolina

NEW-SYSTEM LAUNDRY & CLEANERS
Dial MA 3-3108
Leaksville North Carolina

BILL AMOS, INC.
Men's Wear
See Us for Formal Wear Rentals.
Leaksville North Carolina

Compliments of
MAYODAN COCA-COLA BOTTLING COMPANY
Mayodan
North Carolina
Coca-Cola
REG. U. S. PAT. OFF.

Compliments of
BELK - CLINE CO.
Boulevard Leaksville, N. C.

COMPLIMENTS OF

BIG BILL BOTTLING COMPANY

Reidsville, N. C.

Compliments of

THE TWIN CITY GROCERY CO., INC.

Wholesale Distributors

Leaksville, North Carolina

Compliments of

SEALTEST BAR & GRILL

"A Good Place to Eat"

Leaksville, North Carolina

Compliments of

TAYLOR BISCUIT CO.

Compliments of
L. C. THOMAS
AMERICAN SERVICE STATION
Stoneville North Carolina

Compliments of
CAROLINA-VIRGINIA WELL CO.
Stoneville, North Carolina

Compliments of
J. J. WEBSTER'S STORE
Shiloh Crossroad
Stoneville North Carolina

BANK OF STONEVILLE

Member Federal Deposit Corp.

4% Paid on Savings Remaining a Year.

Stoneville

North Carolina

Compliments of

THE STONEVILLE RESTAURANT

Stoneville

North Carolina

Compliments of
MOORE'S GROCERY STORE
Stoneville
North Carolina

Compliments of
H. J. FRYE, AUTO SUPPLY
Madison
North Carolina

We have enjoyed having you in our room Dickie, and we real sorry you are leaving us.

Mrs. Stallard

TAYLOR PUBLISHING COMPANY
"The World's Best Yearbooks Are Taylor-made"
YEARBOOKS

S
23
SHS

45
FUTURE HOMEMAKERS OF AMERICA
TOWARD NEW HORIZONS

TAYLOR MADE
YEARBOOKS